

# FCAL energy calibration QC

Igal Jaeglé

Thomas Jefferson National Accelerator Facility

for the **GlueX** Collaboration

November 11, 2023

2022-08-period-11-iteration-8-method-2



# Table of contents

- 1 Overall QC
- 2 QC per rings

# Overall QC vs iteration

●  $\pi^0$

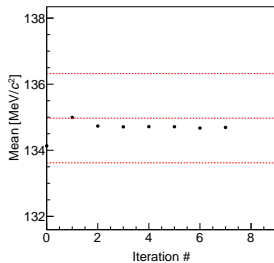

●  $\eta$

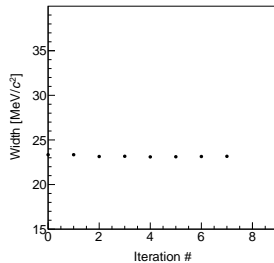
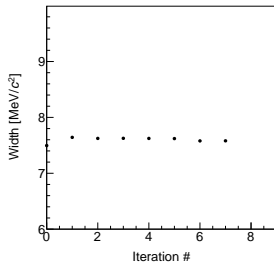
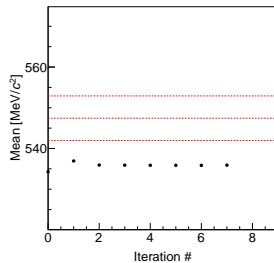

# Overall QC, summary distributions

•  $\chi^2$  distribution

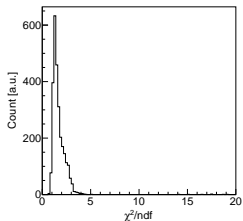

• Fitted peak distribution

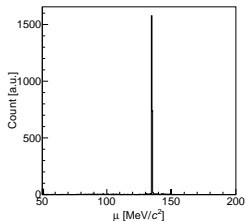

• Fitted width distribution

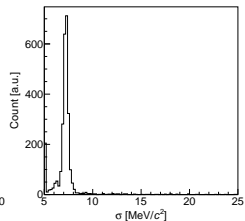

• Gain distribution

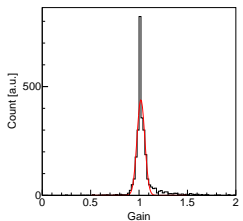

• Fitted peak error distribution

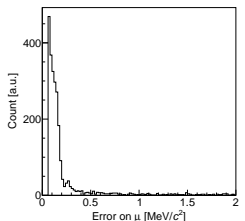

• Fitted width error distribution

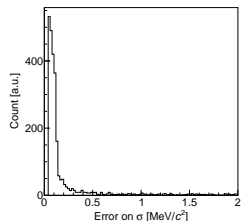

# Overall QC, summary maps

● Fitted peak map

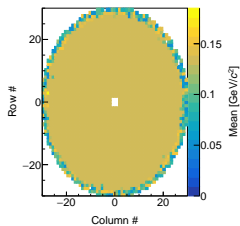

● Fitted width map

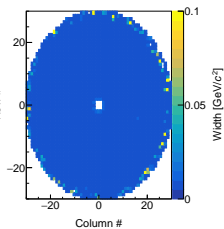

● Gain map

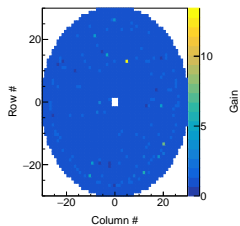

# Overall QC, bad channels

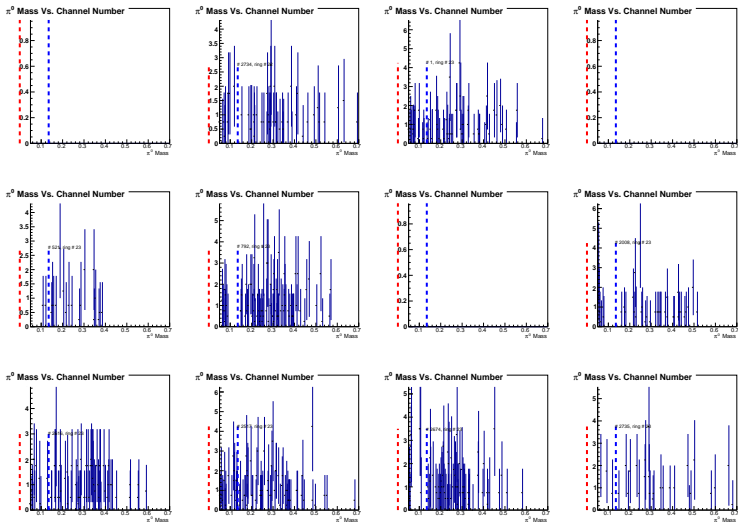

# QC per rings

If radius divided by 5 cm, there is 24 rings

●  $\pi^0$

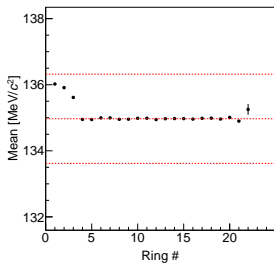

●  $\eta$

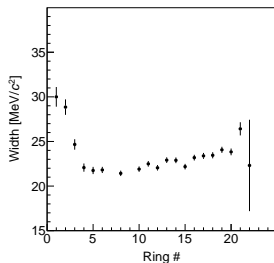
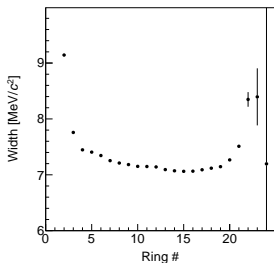
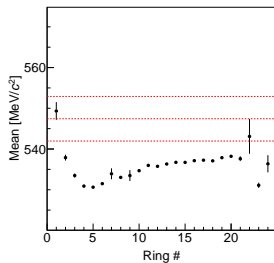

# QC per rings

If radius divided by 5 cm, there is 24 rings

● Ring 1

● Ring 2

● Ring 3

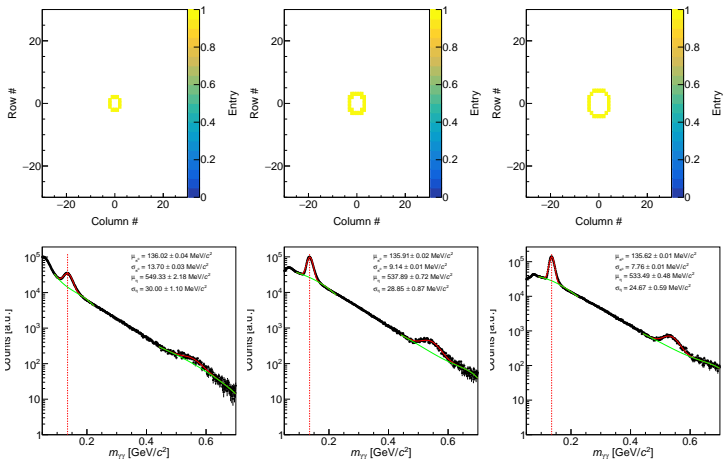



# QC per rings

If radius divided by 5 cm, there is 24 rings

● Ring 1

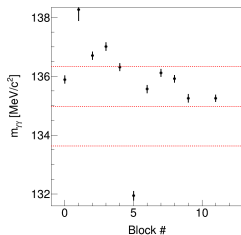

● Ring 2

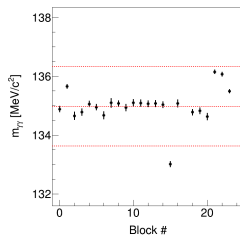

● Ring 3

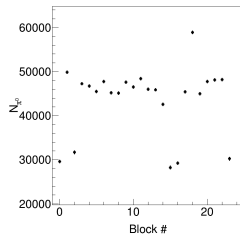
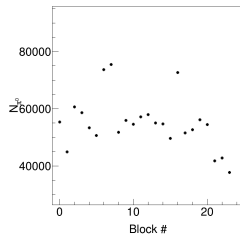
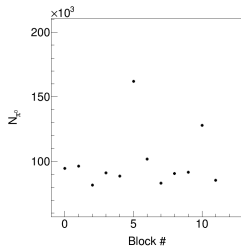
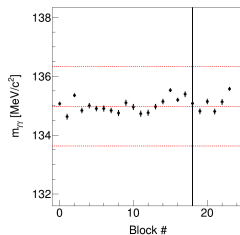

# QC per rings

If radius divided by 5 cm, there is 24 rings

● Ring 4

● Ring 5

● Ring 6

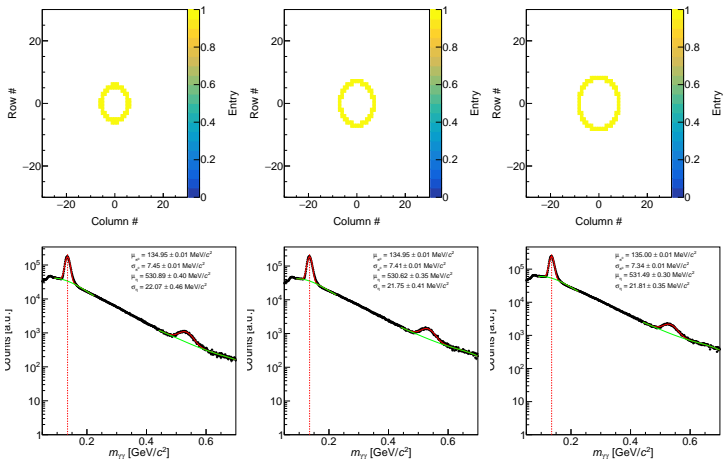

# QC per rings

If radius divided by 5 cm, there is 24 rings

● Ring 4

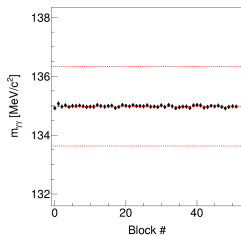

● Ring 5

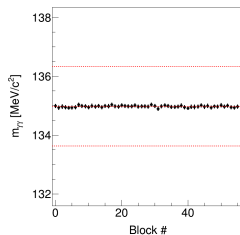

● Ring 6

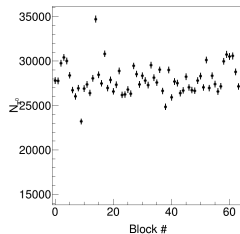
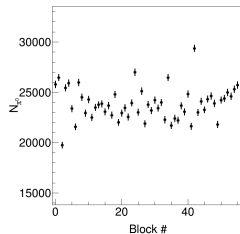
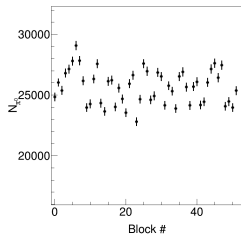
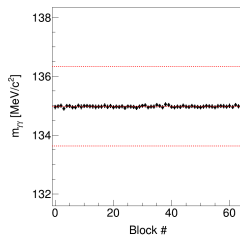

# QC per rings

If radius divided by 5 cm, there is 24 rings

● Ring 7



● Ring 8

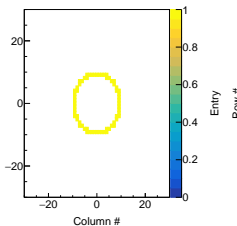

● Ring 9

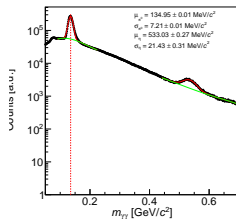
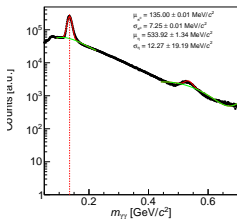
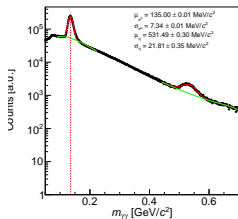

# QC per rings

If radius divided by 5 cm, there is 24 rings

● Ring 7

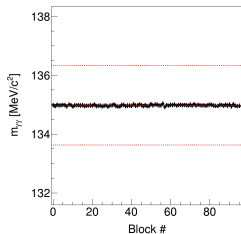

● Ring 8

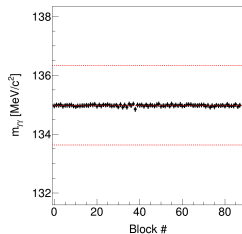

● Ring 9

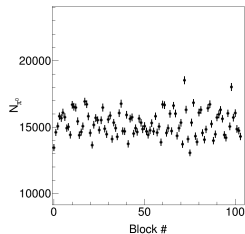
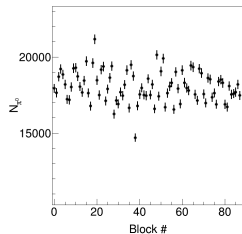
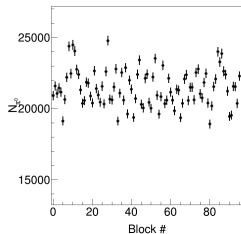
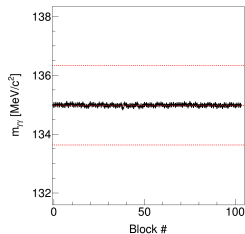

# QC per rings

If radius divided by 5 cm, there is 24 rings

● Ring 11



● Ring 12

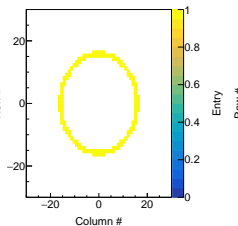

● Ring 13

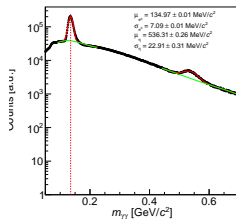
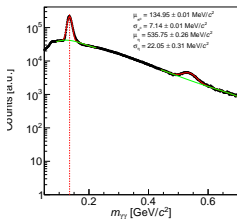
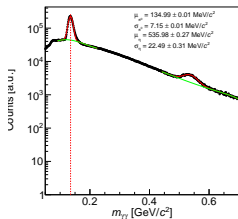

# QC per rings

If radius divided by 5 cm, there is 24 rings

● Ring 11

● Ring 12

● Ring 13

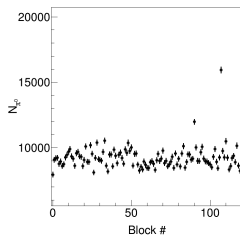
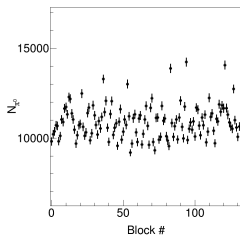
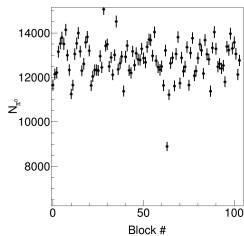
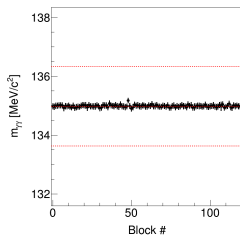
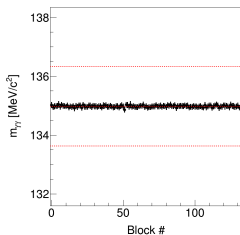
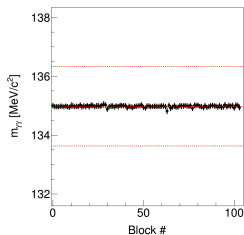

# QC per rings

If radius divided by 5 cm, there is 24 rings

● Ring 14

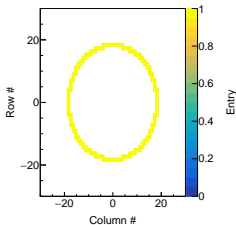

● Ring 15

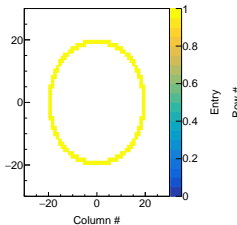

● Ring 16

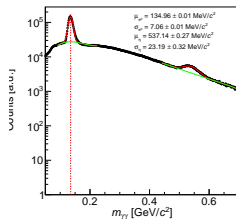
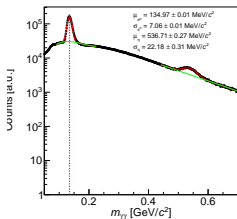
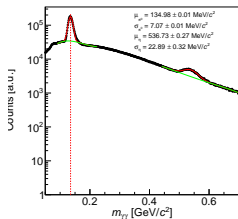
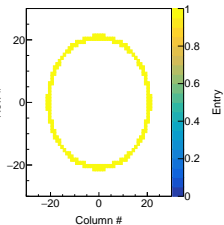



# QC per rings

If radius divided by 5 cm, there is 24 rings

● Ring 14

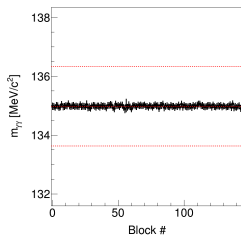

● Ring 15

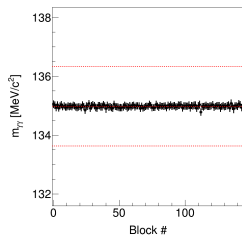

● Ring 16

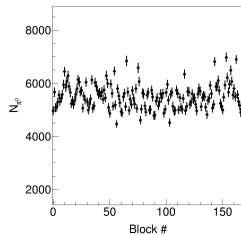
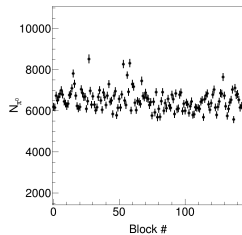
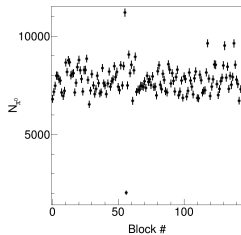
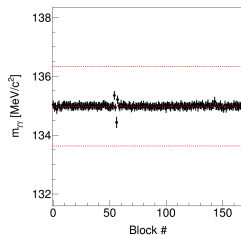

# QC per rings

If radius divided by 5 cm, there is 24 rings

● Ring 17

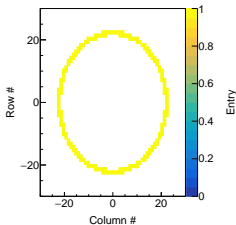

● Ring 18

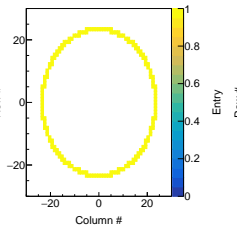

● Ring 19

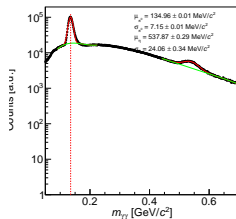
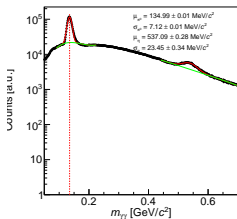
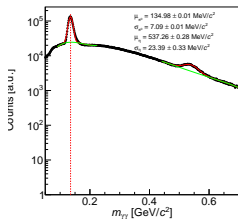
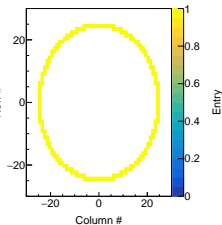

# QC per rings

If radius divided by 5 cm, there is 24 rings

● Ring 17

● Ring 18

● Ring 19

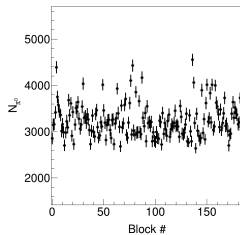
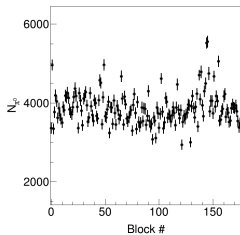
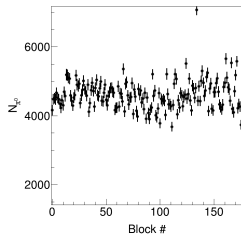
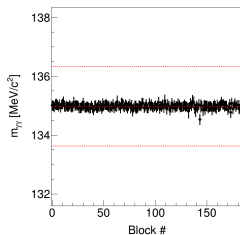
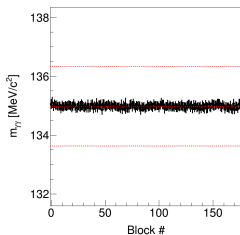
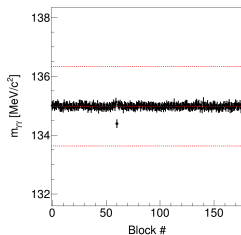

# QC per rings

If radius divided by 5 cm, there is 24 rings

● Ring 20

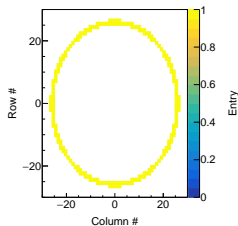

● Ring 21

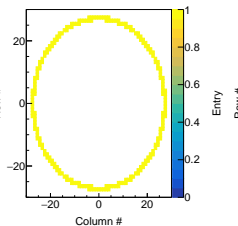

● Ring 22

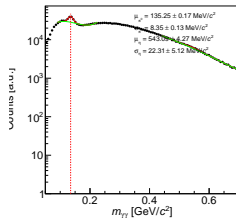
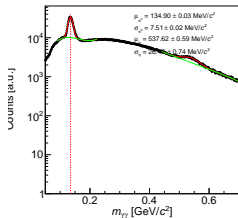
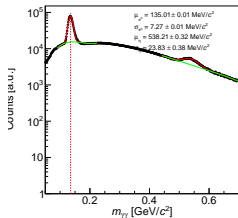

# QC per rings

If radius divided by 5 cm, there is 24 rings

● Ring 20

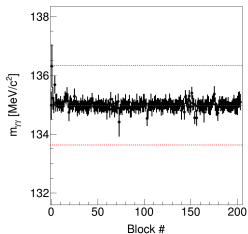

● Ring 21

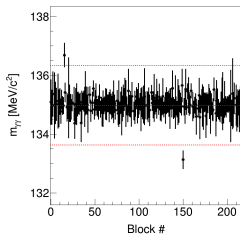

● Ring 22

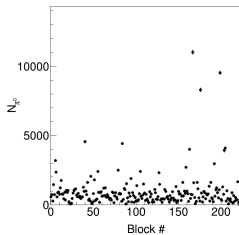
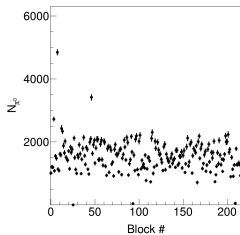
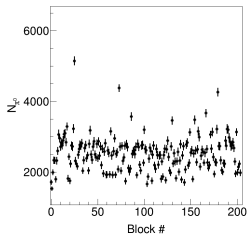
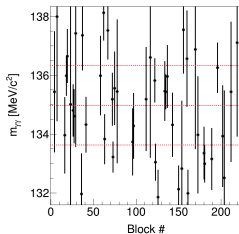

# QC per rings

If radius divided by 5 cm, there is 24 rings

- Ring 23

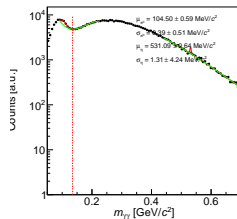

# QC per rings

If radius divided by 5 cm, there is 24 rings

● Ring 23

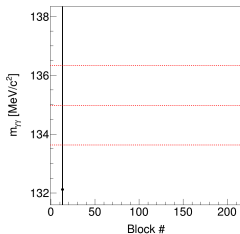

● Ring 24

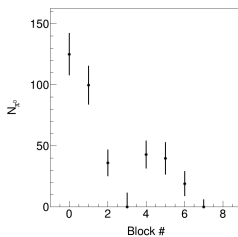
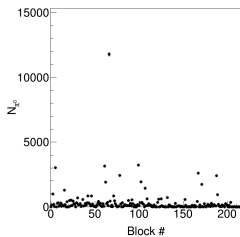
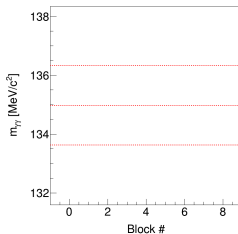

# FCAL pattern

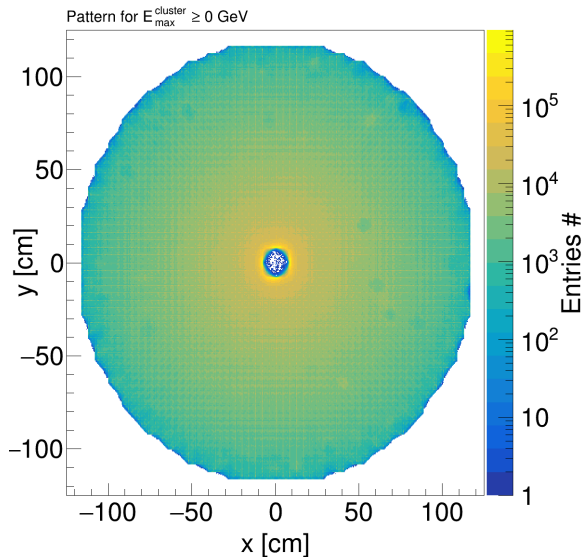



# FCAL pattern

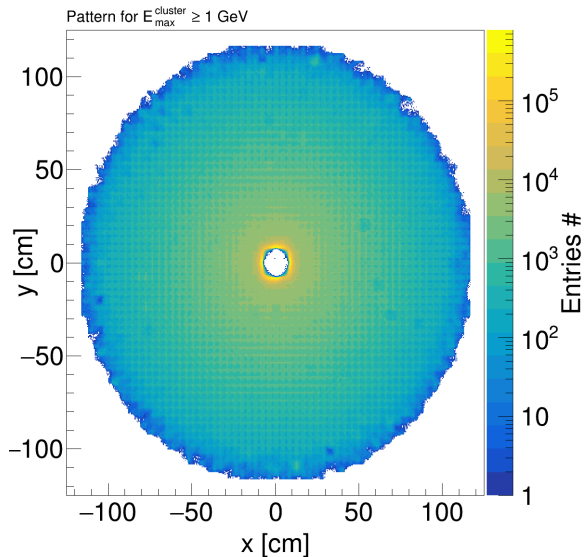

# FCAL pattern

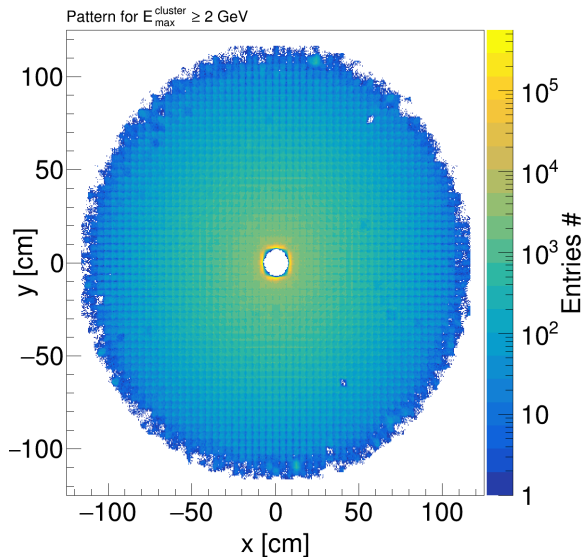

# FCAL pattern

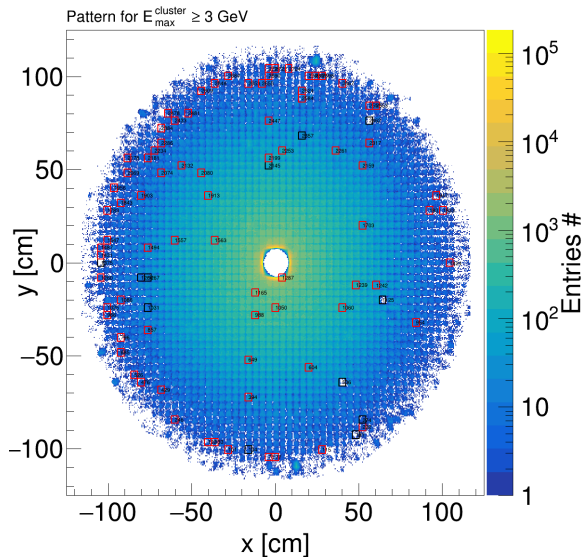

# FCAL pattern

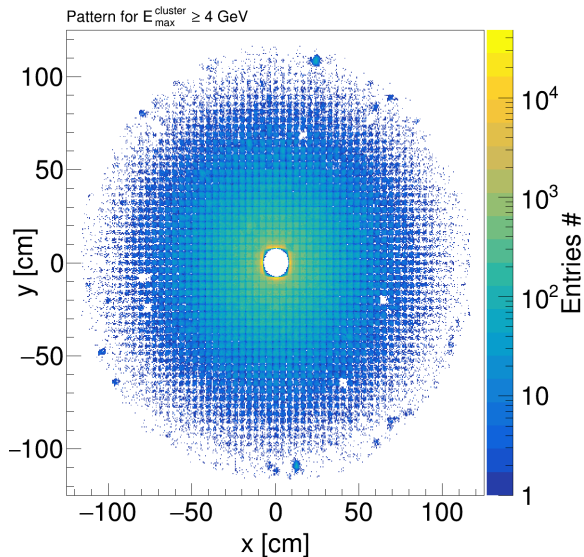

# FCAL pattern

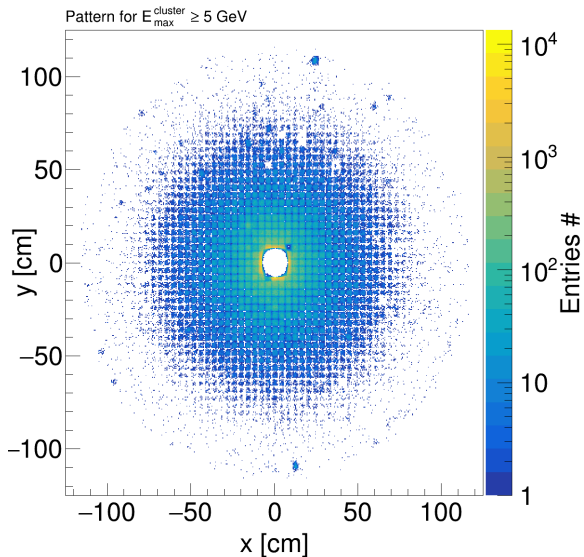

# FCAL pattern

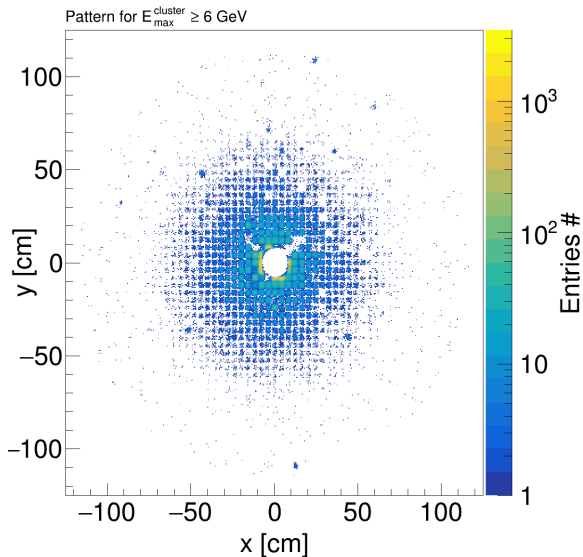

# FCAL pattern

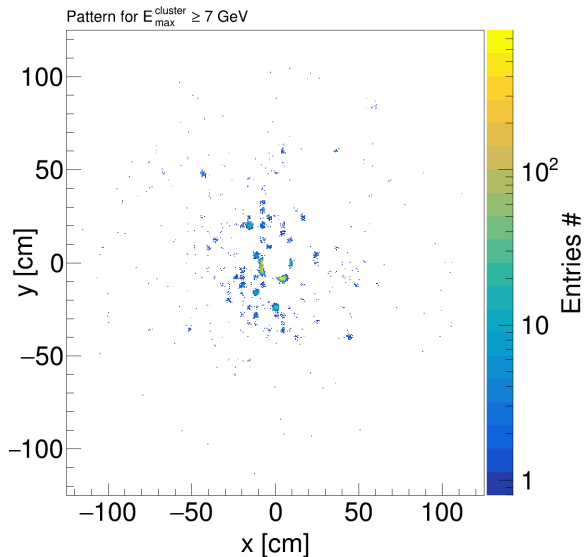

# FCAL pattern

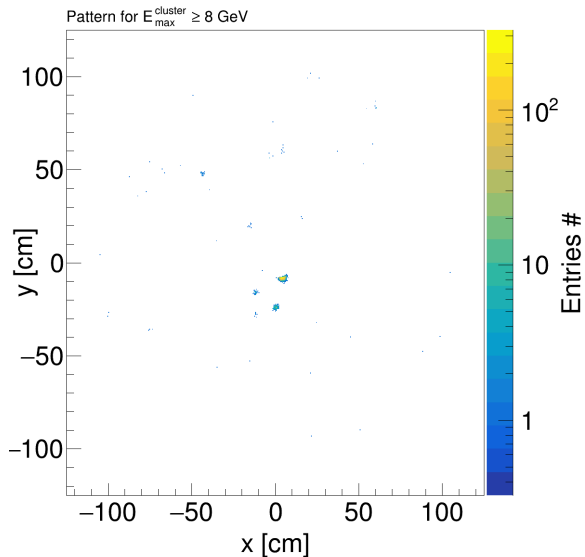



# FCAL pattern

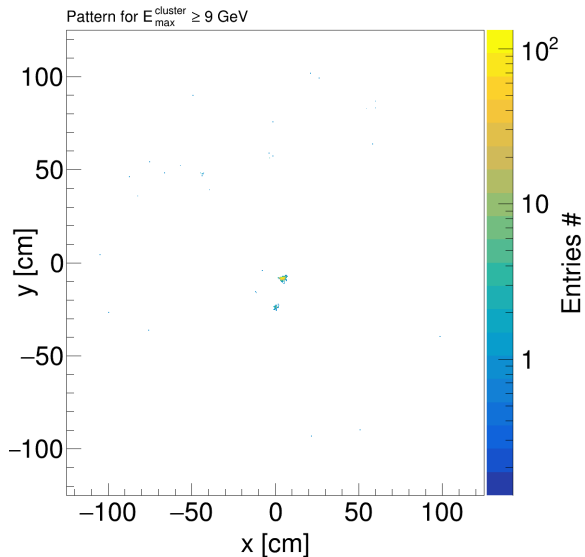

# FCAL pattern

