

FCAL energy calibration QC

Igal Jaeglé

Thomas Jefferson National Accelerator Facility

for the **GlueX** Collaboration

December 28, 2023

2023-01-period-1-iteration-9-method-2

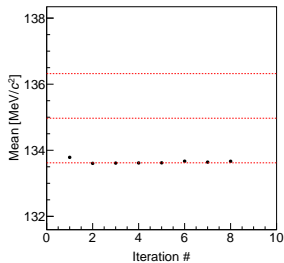

Table of contents

- 1 Overall QC
- 2 QC per rings

Overall QC vs iteration

● π^0



● η

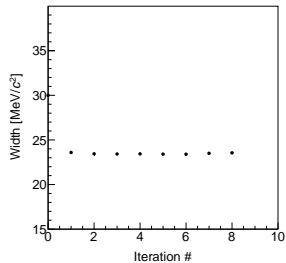
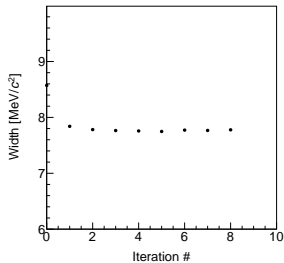
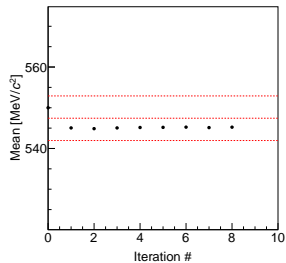

Overall QC, summary distributions

● χ^2 distribution

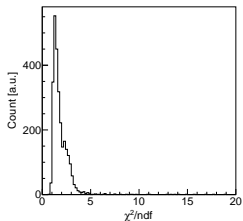

● Fitted peak distribution

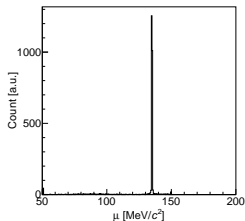

● Fitted width distribution

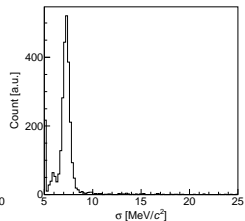

● Gain distribution

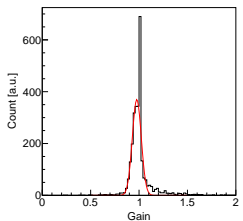

● Fitted peak error distribution

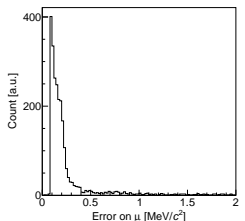

● Fitted width error distribution

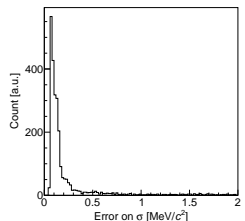

Overall QC, summary maps

● Fitted peak map

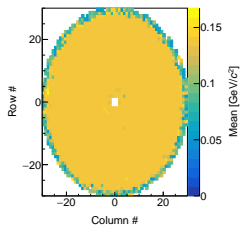

● Fitted width map

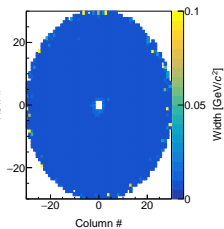

● Gain map

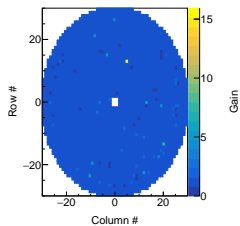

Overall QC, bad channels

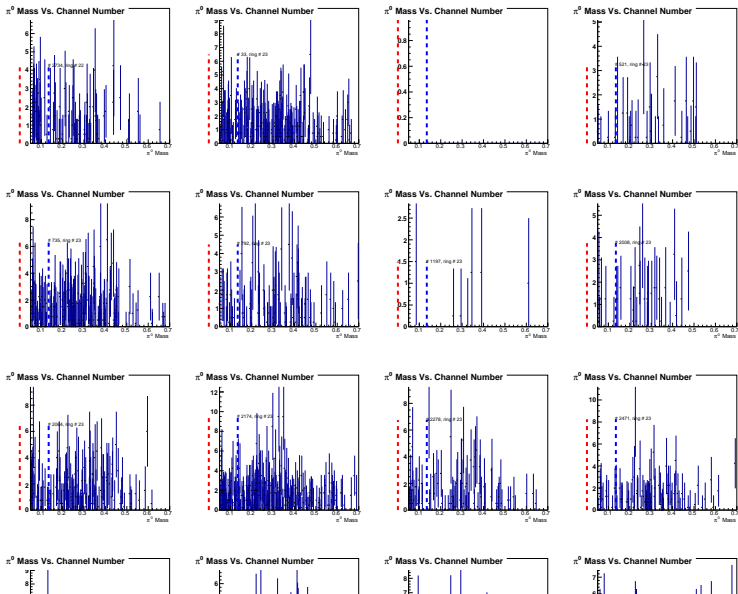

QC per rings

If radius divided by 5 cm, there is 24 rings

● π^0

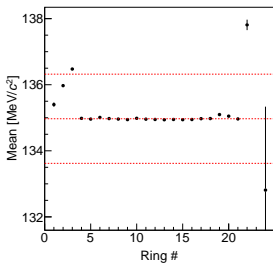

● η

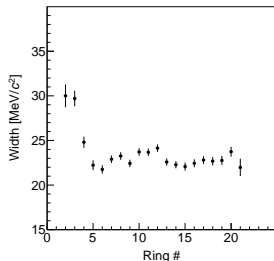
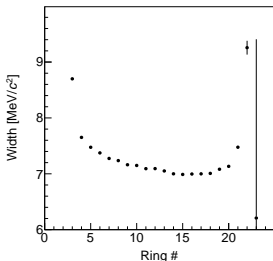
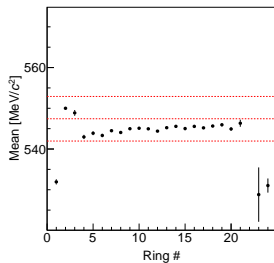

QC per rings

If radius divided by 5 cm, there is 24 rings

● Ring 1

● Ring 2

● Ring 3

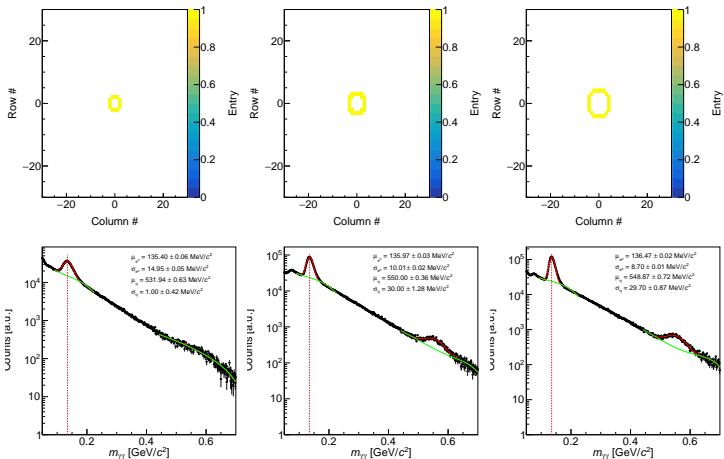

QC per rings

If radius divided by 5 cm, there is 24 rings

● Ring 1

● Ring 2

● Ring 3

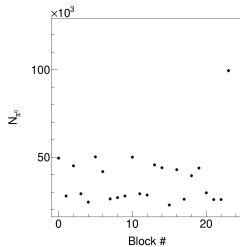
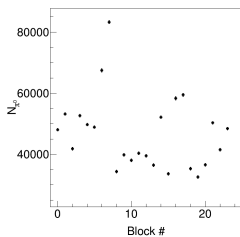
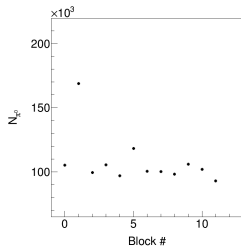
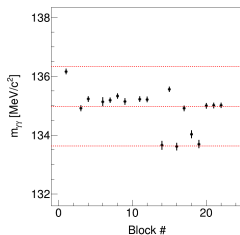
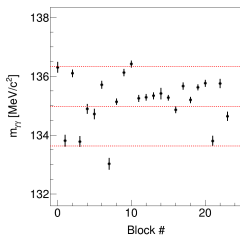
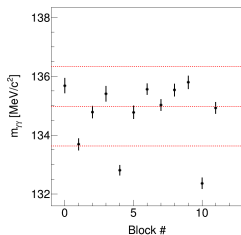

QC per rings

If radius divided by 5 cm, there is 24 rings

● Ring 4

● Ring 5

● Ring 6

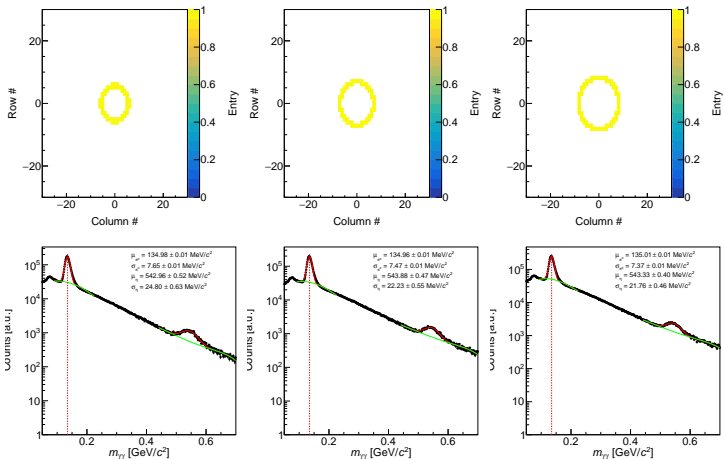

QC per rings

If radius divided by 5 cm, there is 24 rings

● Ring 4

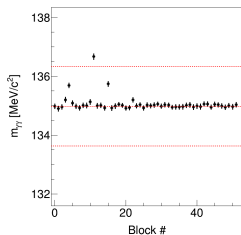

● Ring 5

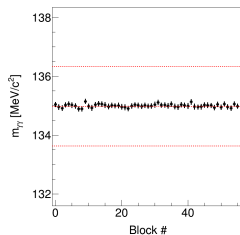

● Ring 6

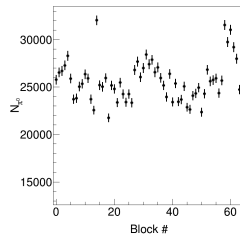
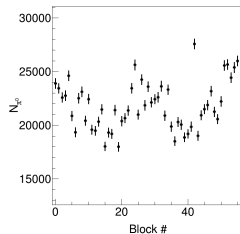
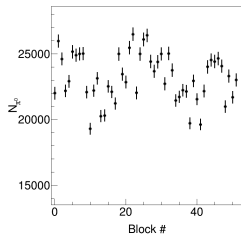
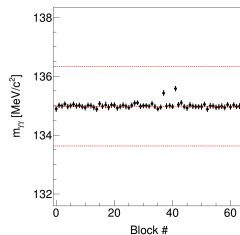

QC per rings

If radius divided by 5 cm, there is 24 rings

● Ring 7

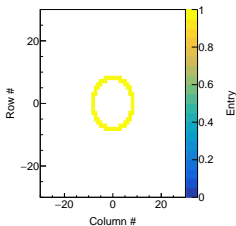

● Ring 8

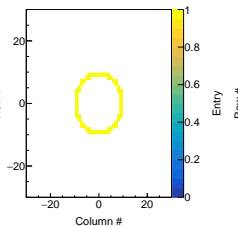

● Ring 9

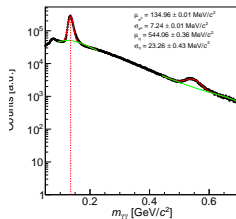
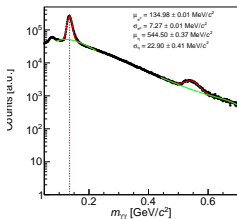
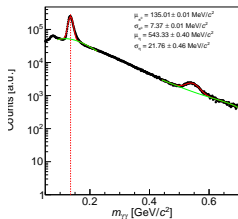
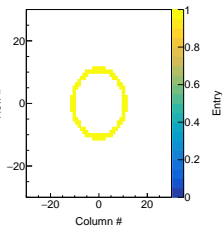

QC per rings

If radius divided by 5 cm, there is 24 rings

● Ring 7

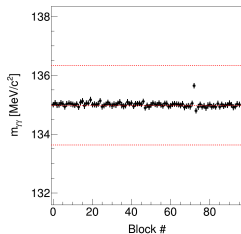

● Ring 8

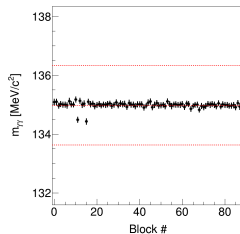

● Ring 9

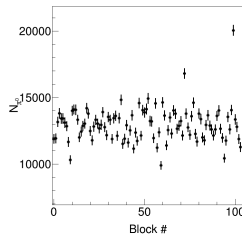
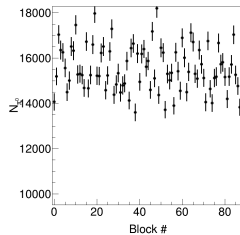
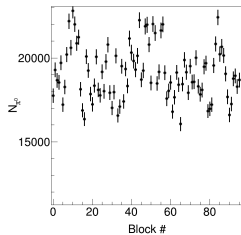
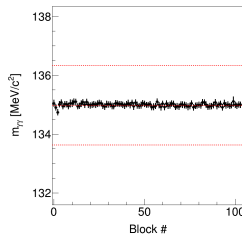

QC per rings

If radius divided by 5 cm, there is 24 rings

● Ring 11

● Ring 12

● Ring 13

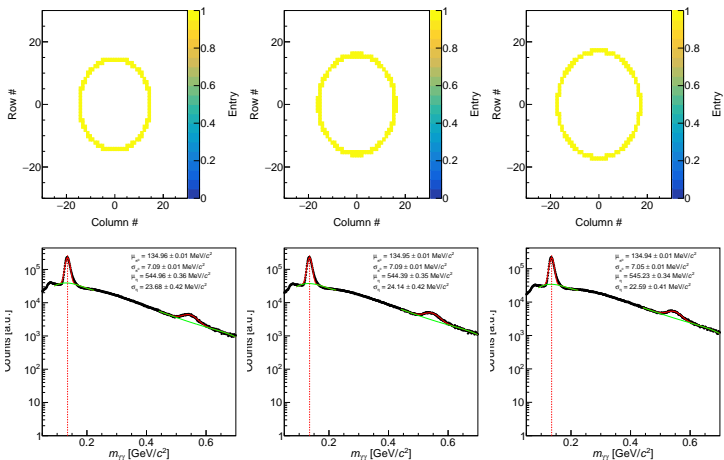

QC per rings

If radius divided by 5 cm, there is 24 rings

● Ring 11

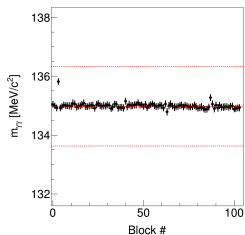

● Ring 12

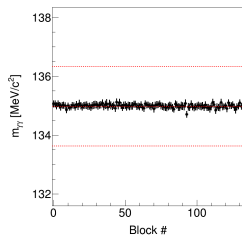

● Ring 13

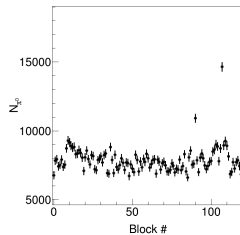
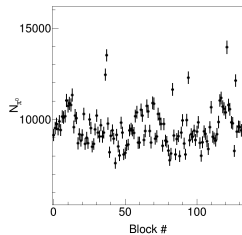
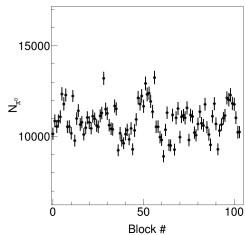
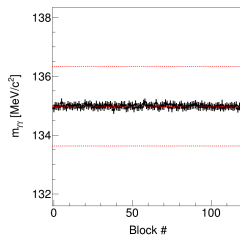

QC per rings

If radius divided by 5 cm, there is 24 rings

● Ring 14

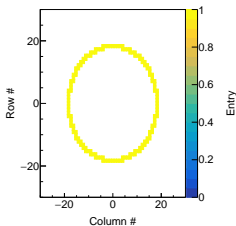

● Ring 15

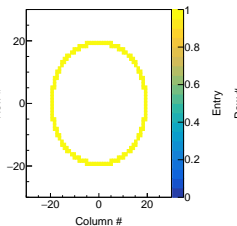

● Ring 16

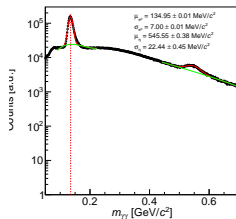
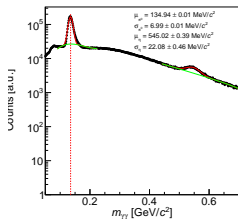
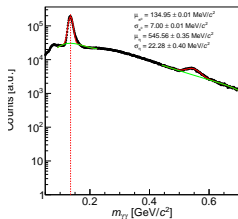
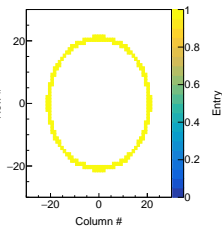

QC per rings

If radius divided by 5 cm, there is 24 rings

● Ring 14

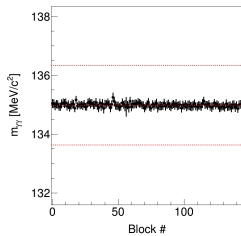

● Ring 15

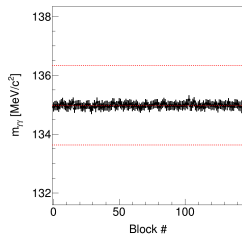

● Ring 16

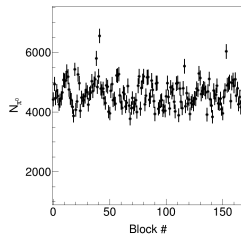
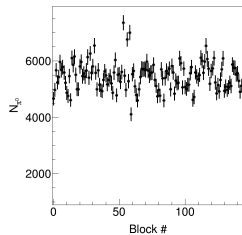
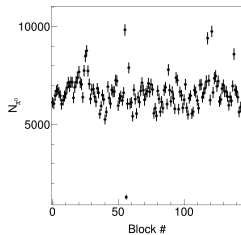
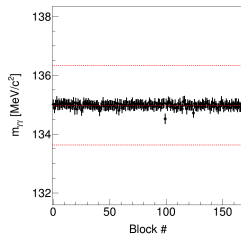

QC per rings

If radius divided by 5 cm, there is 24 rings

● Ring 17

● Ring 18

● Ring 19

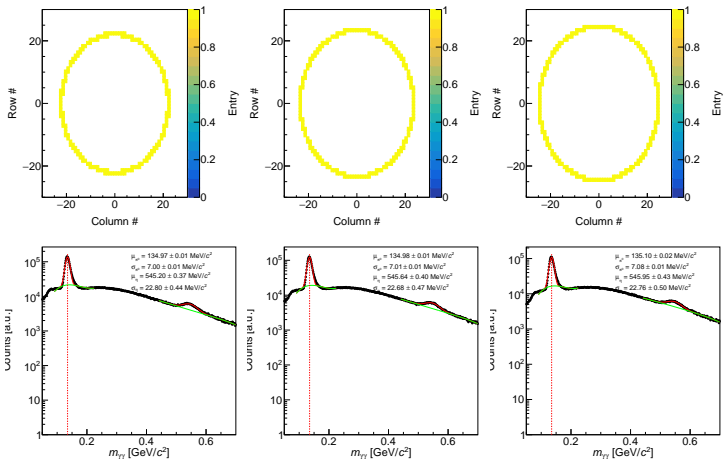

QC per rings

If radius divided by 5 cm, there is 24 rings

● Ring 17

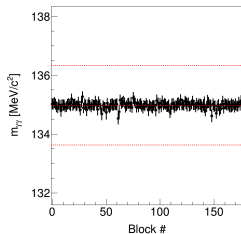

● Ring 18

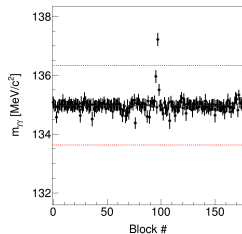

● Ring 19

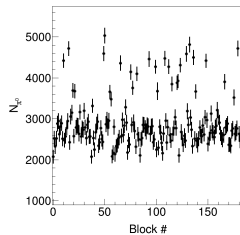
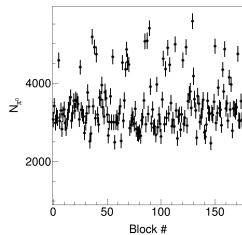
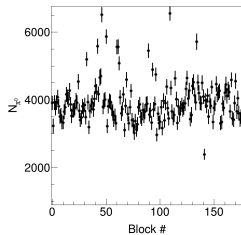
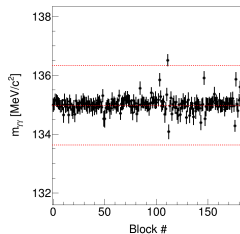

QC per rings

If radius divided by 5 cm, there is 24 rings

● Ring 20

● Ring 21

● Ring 22

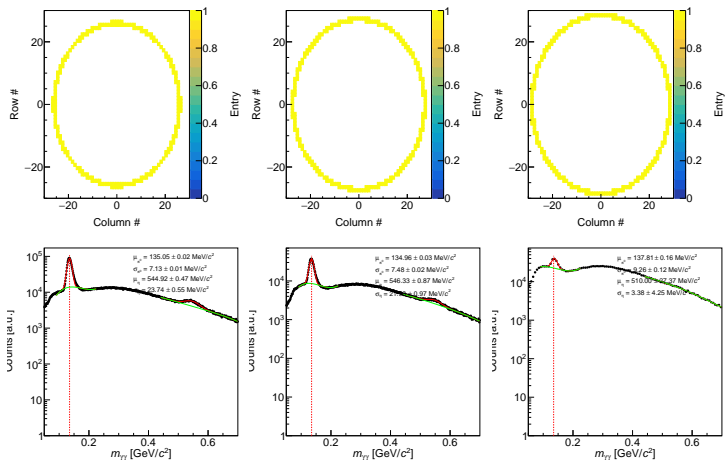

QC per rings

If radius divided by 5 cm, there is 24 rings

● Ring 20

● Ring 21

● Ring 22

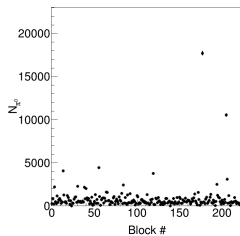
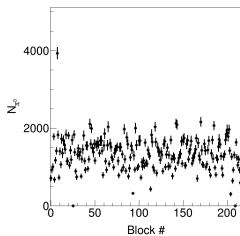
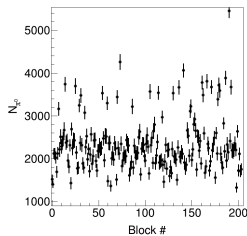
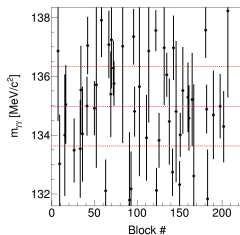
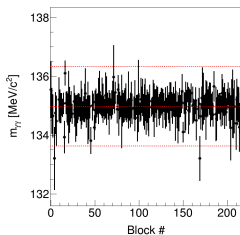
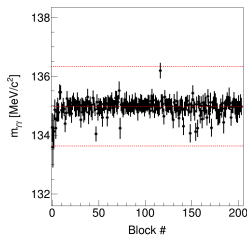

QC per rings

If radius divided by 5 cm, there is 24 rings

● Ring 23

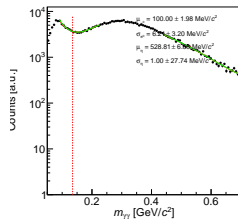
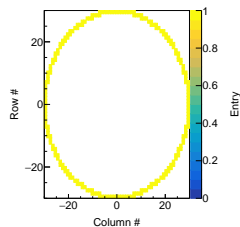

QC per rings

If radius divided by 5 cm, there is 24 rings

● Ring 23

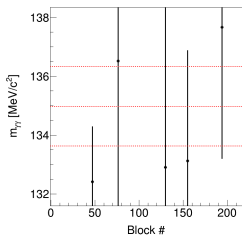

● Ring 24

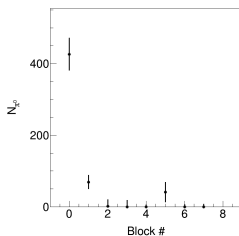
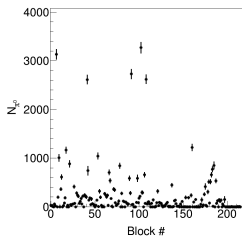
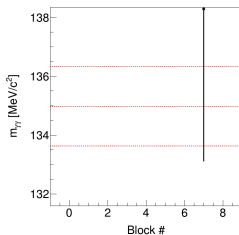

FCAL pattern

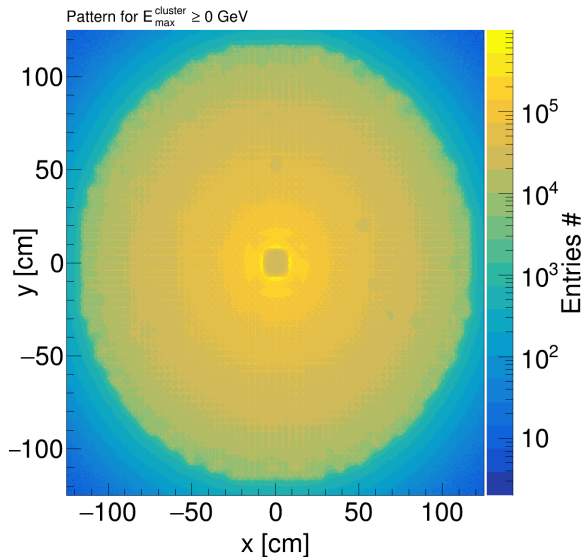

FCAL pattern

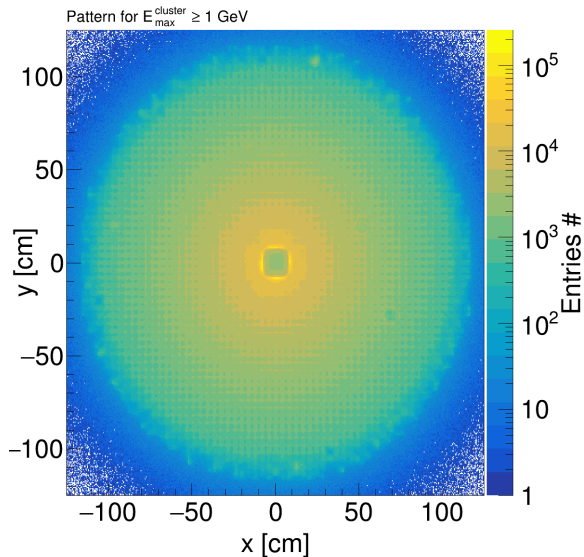

FCAL pattern

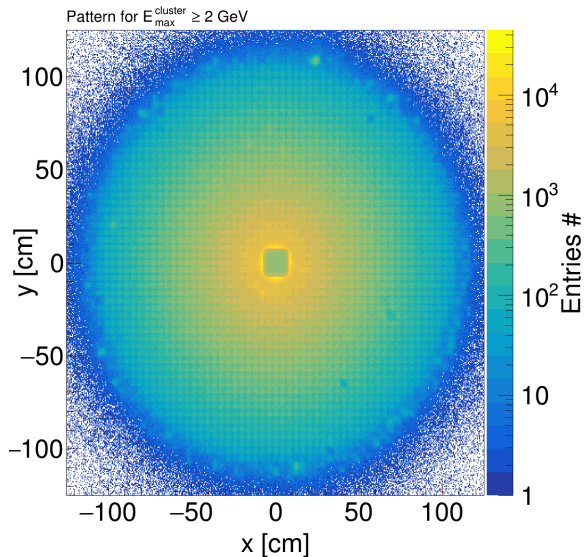

FCAL pattern

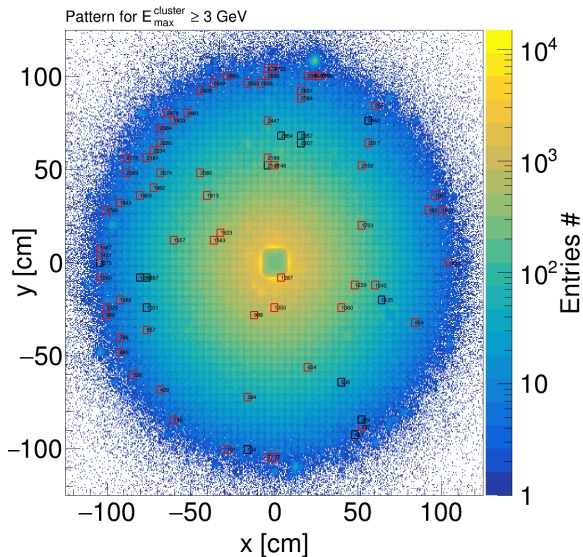

FCAL pattern

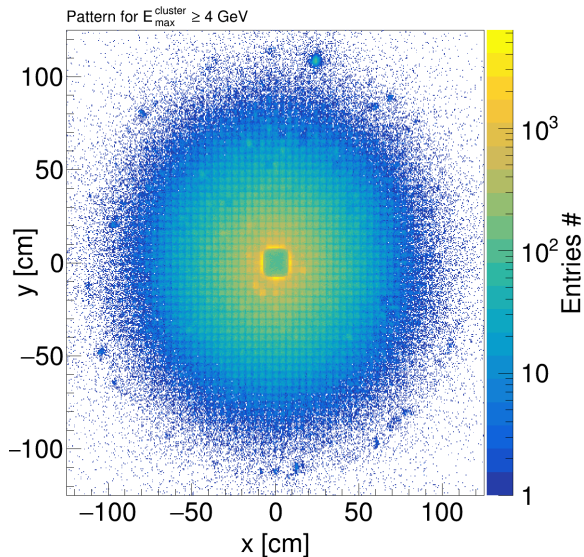

FCAL pattern

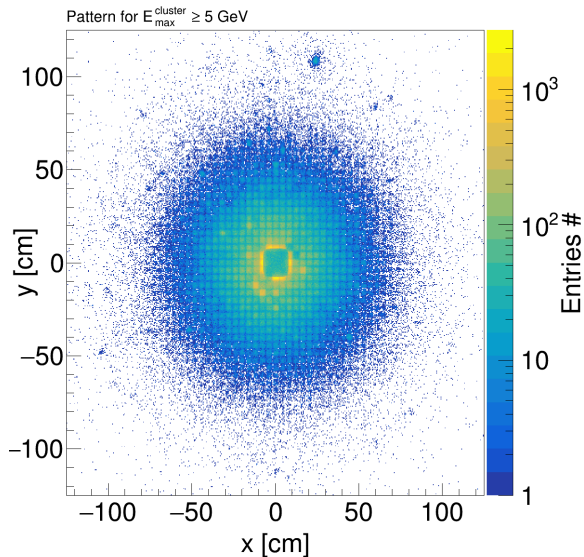

FCAL pattern

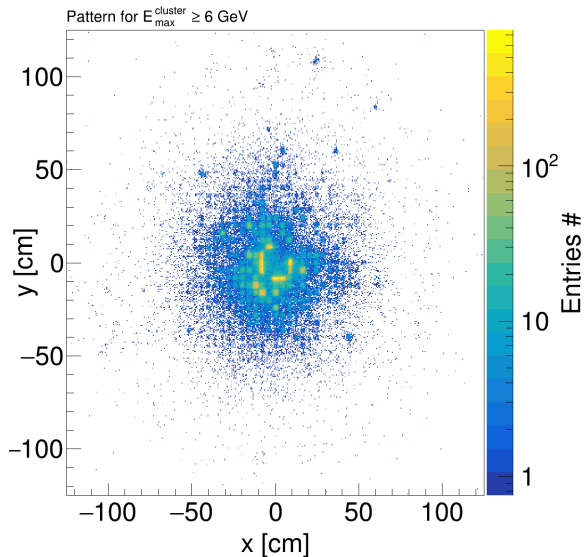

FCAL pattern

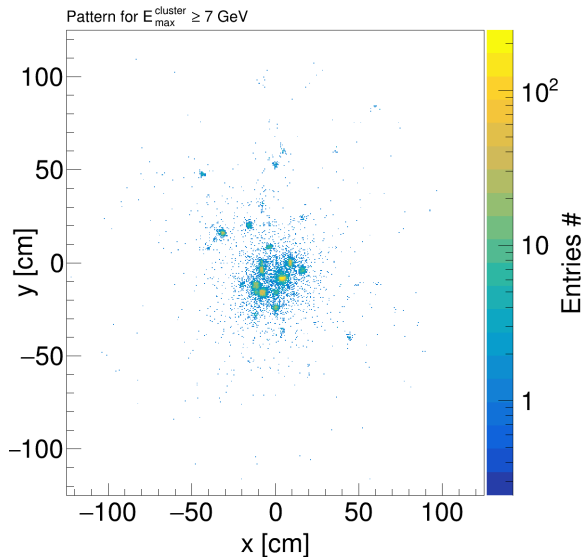

FCAL pattern

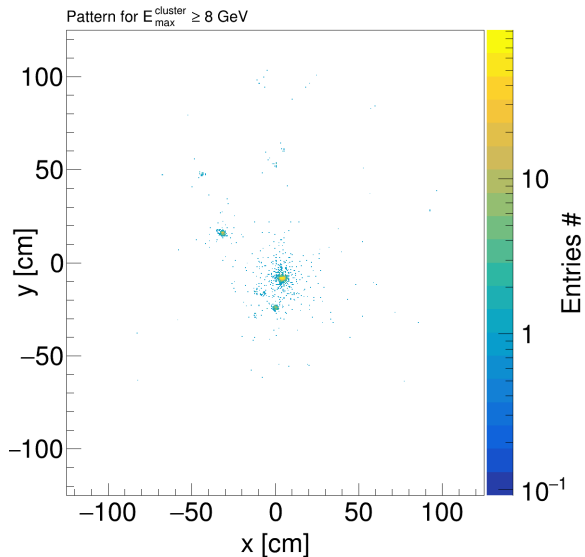

FCAL pattern

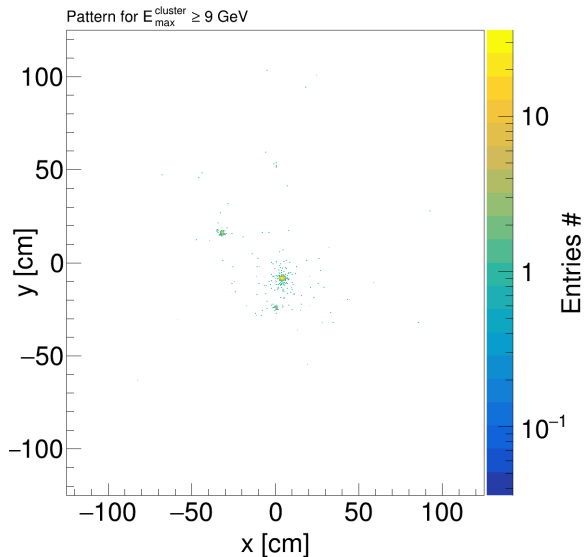

FCAL pattern

