

FCAL energy calibration QC

Igal Jaeglé

Thomas Jefferson National Accelerator Facility

for the **GlueX** Collaboration

January 9, 2024

2023-01-period-3-iteration-5-method-2

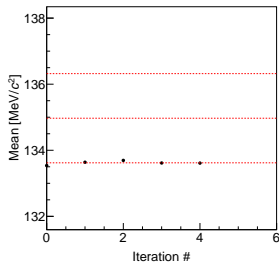

Table of contents

- 1 Overall QC
- 2 QC per rings

Overall QC vs iteration

● π^0



● η

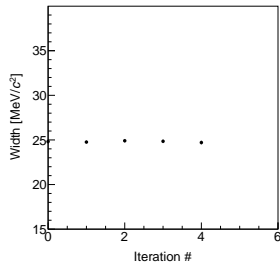
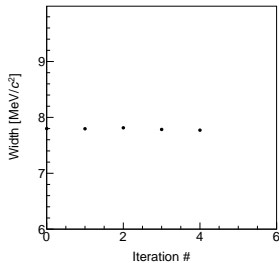
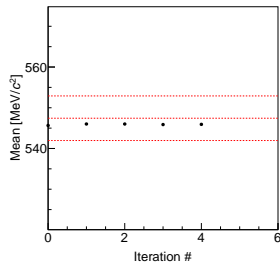

Overall QC, summary distributions

• χ^2 distribution

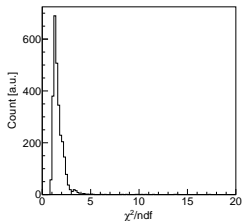

• Fitted peak distribution

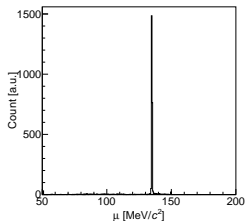

• Fitted width distribution

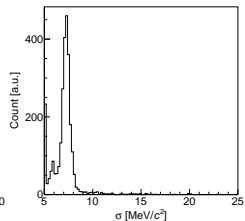

• Gain distribution

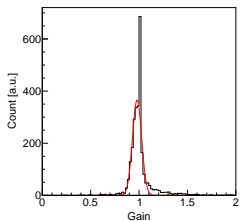

• Fitted peak error distribution

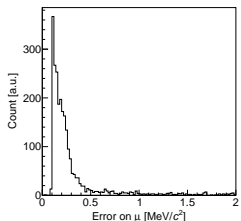

• Fitted width error distribution

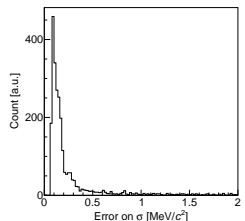

Overall QC, summary maps

● Fitted peak map

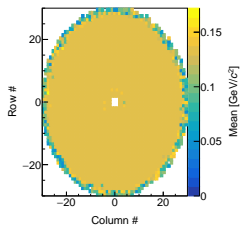

● Fitted width map

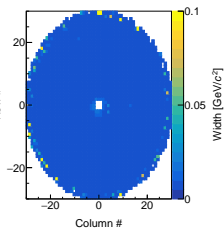

● Gain map

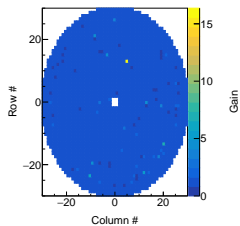

Overall QC, bad channels

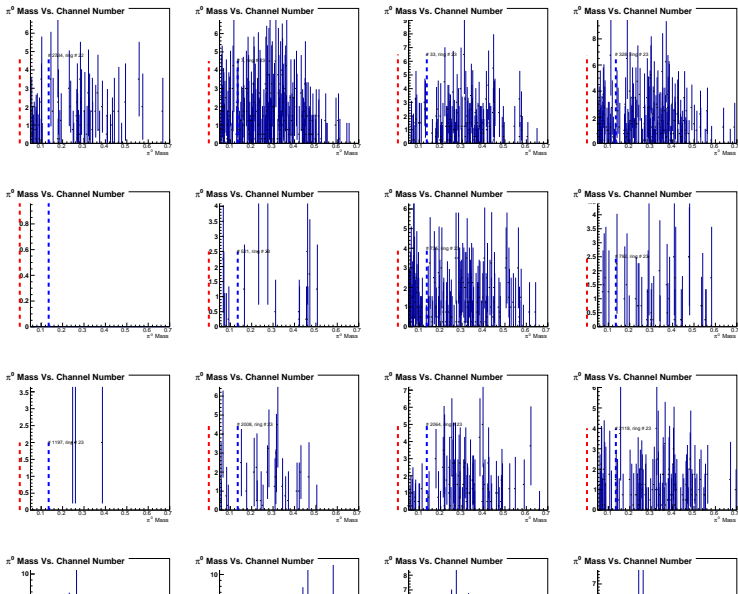

QC per rings

If radius divided by 5 cm, there is 24 rings

● π^0

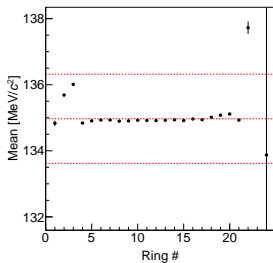

● η

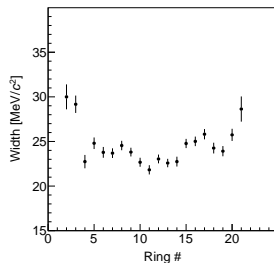
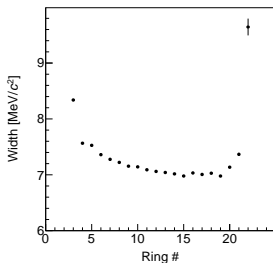
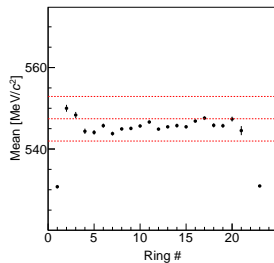

QC per rings

If radius divided by 5 cm, there is 24 rings

● Ring 1

● Ring 2

● Ring 3

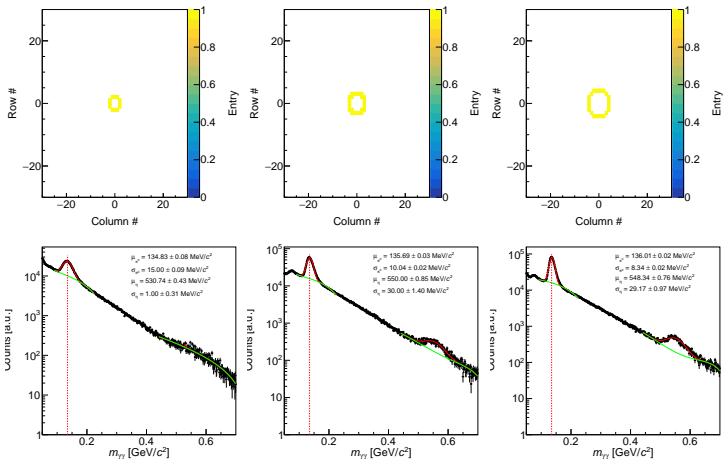

QC per rings

If radius divided by 5 cm, there is 24 rings

● Ring 1

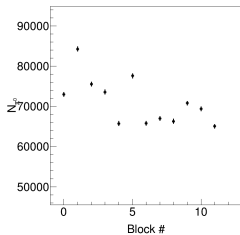
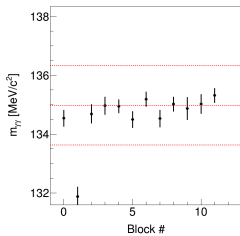

● Ring 2

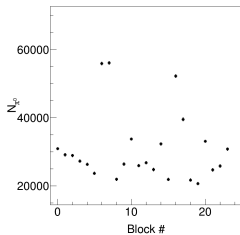
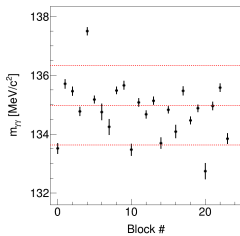

● Ring 3

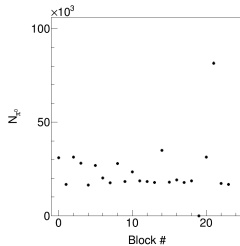
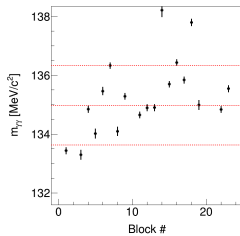

QC per rings

If radius divided by 5 cm, there is 24 rings

● Ring 4

● Ring 5

● Ring 6

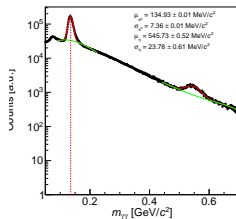
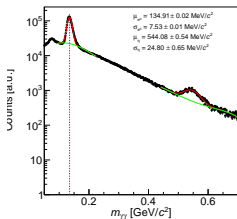
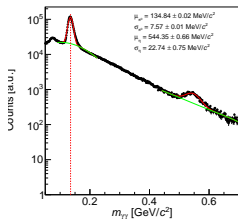
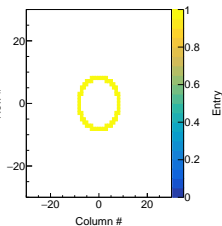
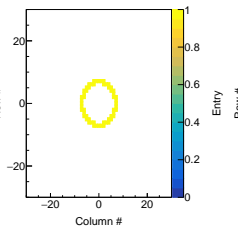
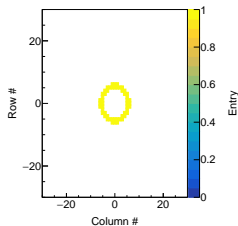

QC per rings

If radius divided by 5 cm, there is 24 rings

● Ring 4

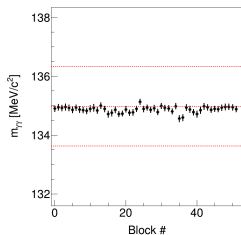

● Ring 5

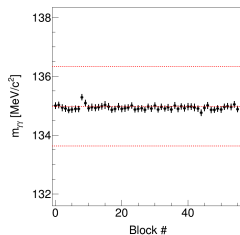

● Ring 6

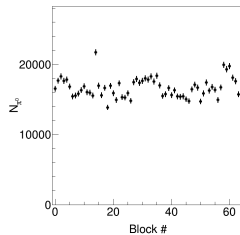
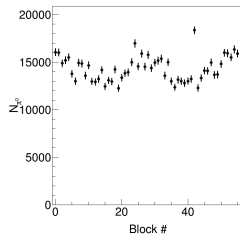
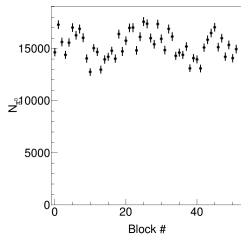
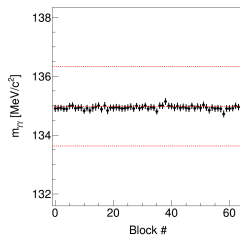

QC per rings

If radius divided by 5 cm, there is 24 rings

● Ring 7

● Ring 8

● Ring 9

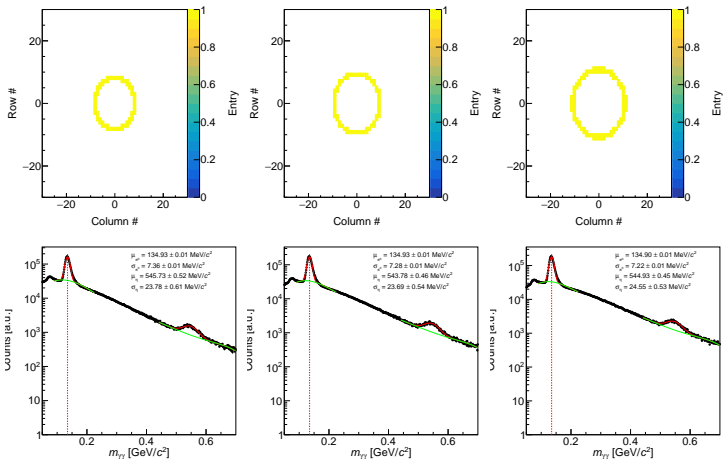

QC per rings

If radius divided by 5 cm, there is 24 rings

● Ring 7

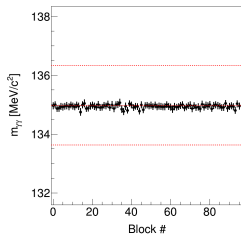

● Ring 8

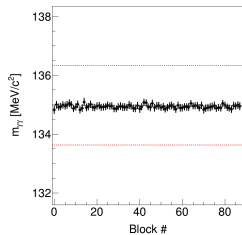

● Ring 9

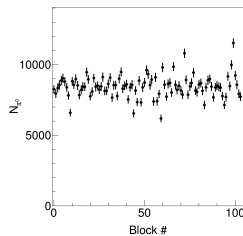
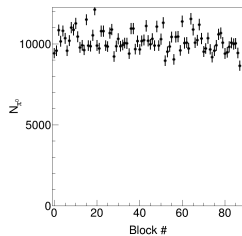
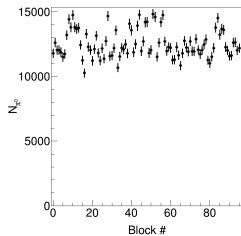
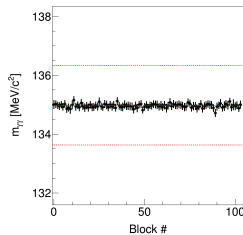

QC per rings

If radius divided by 5 cm, there is 24 rings

● Ring 11

● Ring 12

● Ring 13

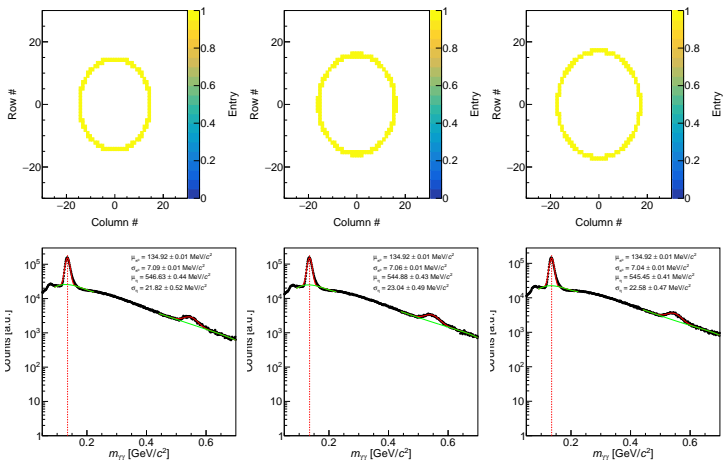

QC per rings

If radius divided by 5 cm, there is 24 rings

● Ring 11

● Ring 12

● Ring 13

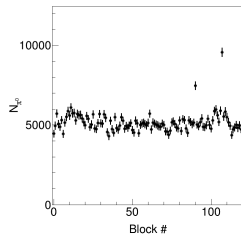
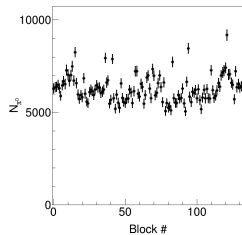
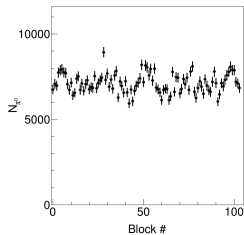
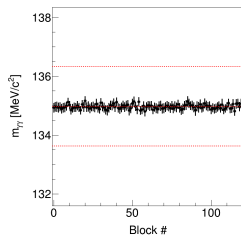
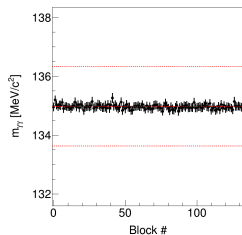
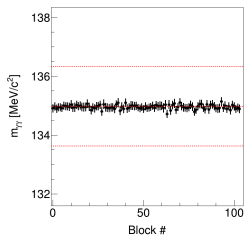

QC per rings

If radius divided by 5 cm, there is 24 rings

● Ring 14

● Ring 15

● Ring 16

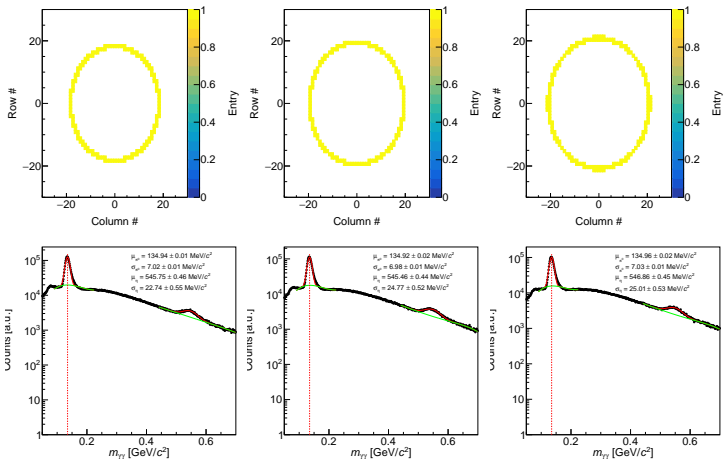

QC per rings

If radius divided by 5 cm, there is 24 rings

● Ring 14

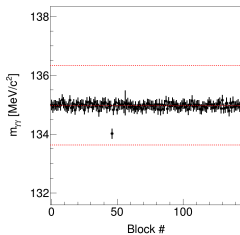

● Ring 15

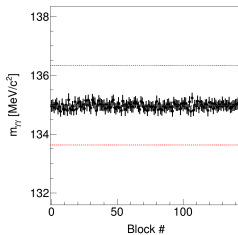

● Ring 16

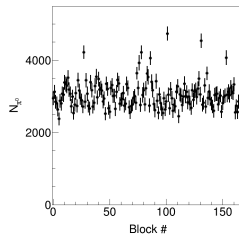
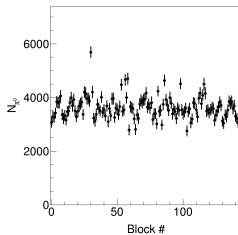
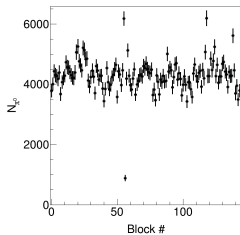
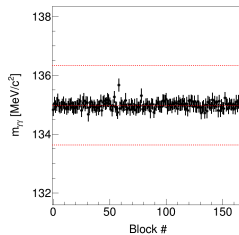

QC per rings

If radius divided by 5 cm, there is 24 rings

● Ring 17

● Ring 18

● Ring 19

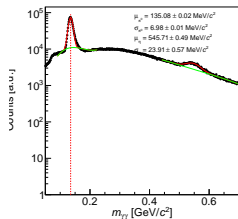
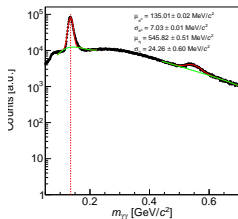
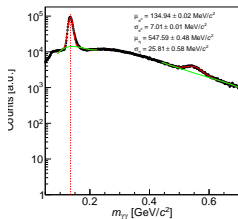
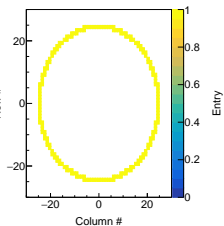
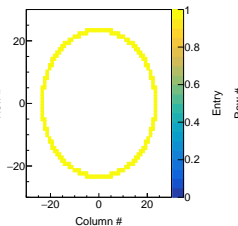
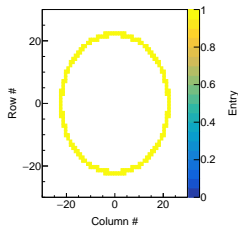

QC per rings

If radius divided by 5 cm, there is 24 rings

● Ring 17

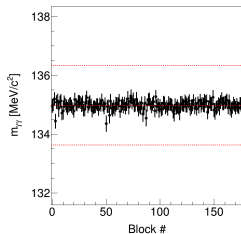

● Ring 18

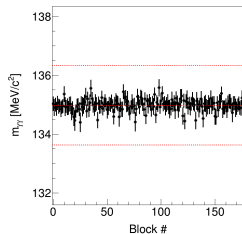

● Ring 19

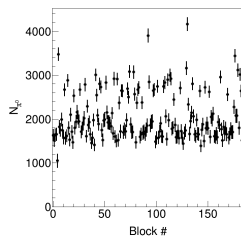
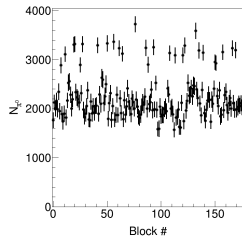
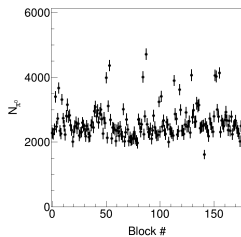
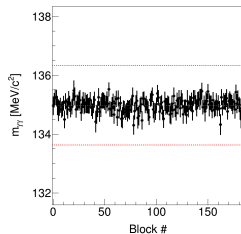

QC per rings

If radius divided by 5 cm, there is 24 rings

● Ring 20



● Ring 21

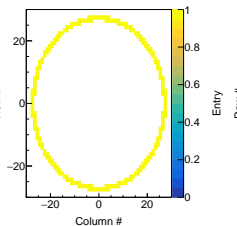

● Ring 22

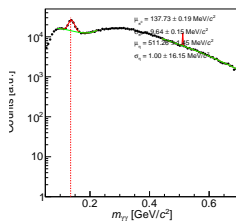
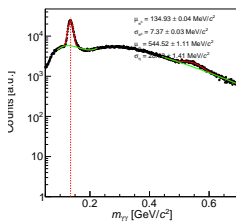
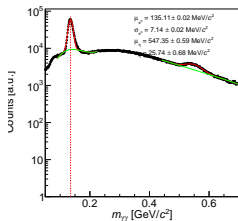
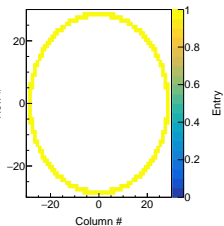

QC per rings

If radius divided by 5 cm, there is 24 rings

● Ring 20

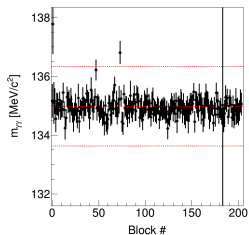

● Ring 21

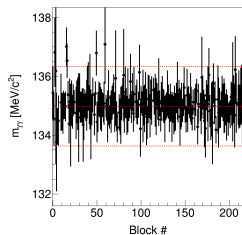

● Ring 22

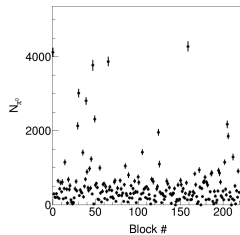
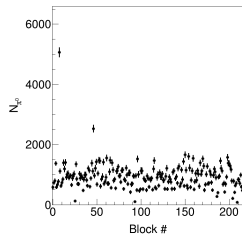
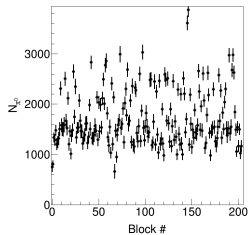
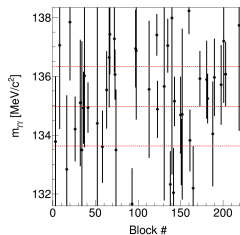

QC per rings

If radius divided by 5 cm, there is 24 rings

- Ring 23

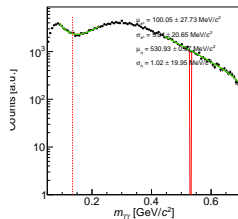

QC per rings

If radius divided by 5 cm, there is 24 rings

● Ring 23

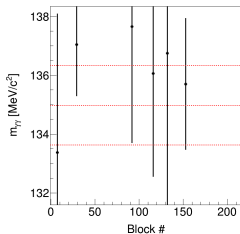

● Ring 24

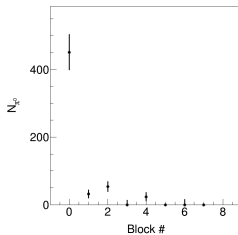
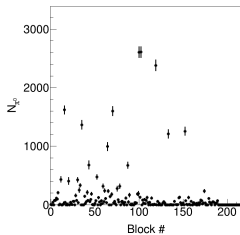
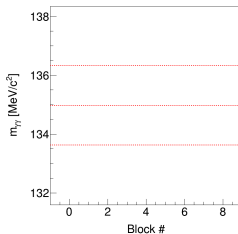

FCAL pattern

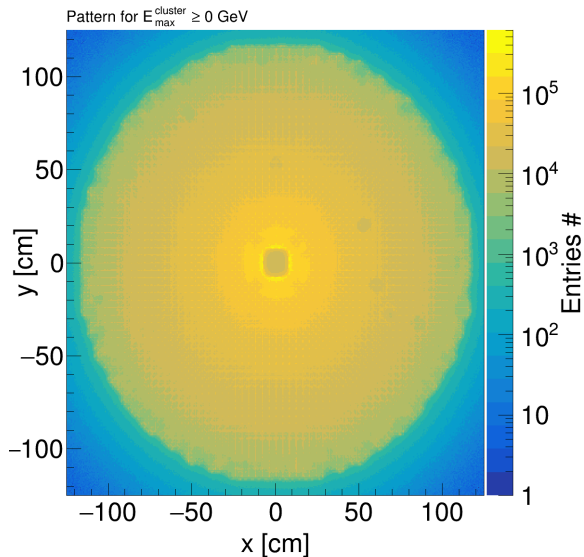

FCAL pattern

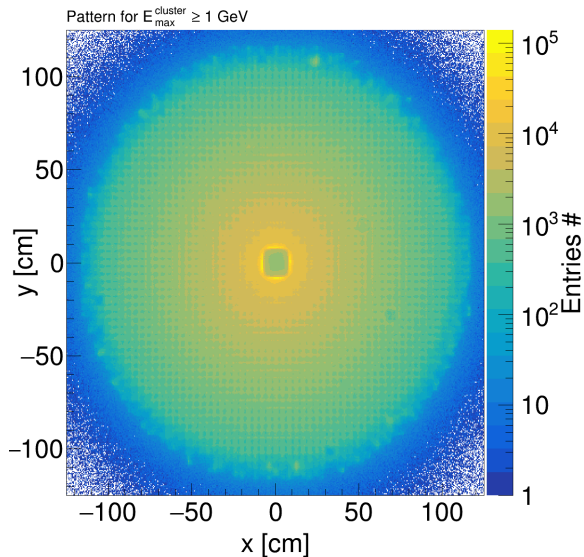

FCAL pattern

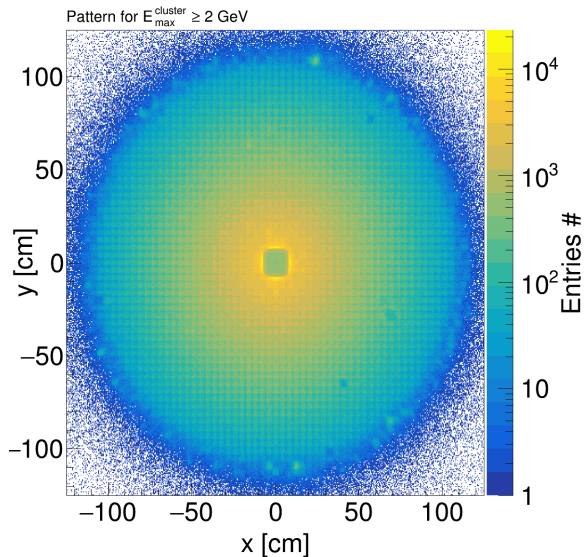

FCAL pattern

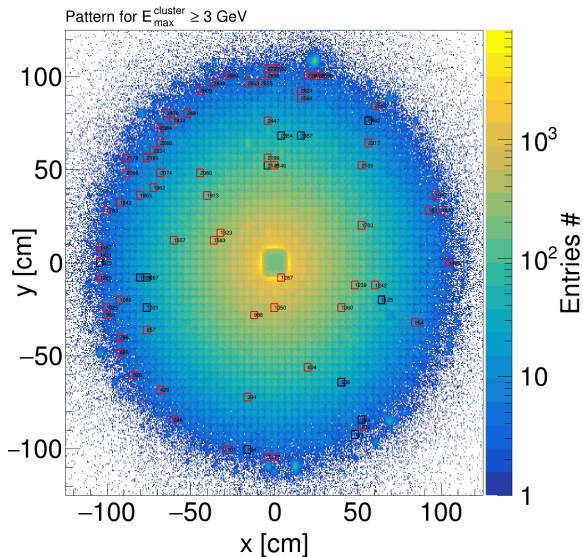

FCAL pattern

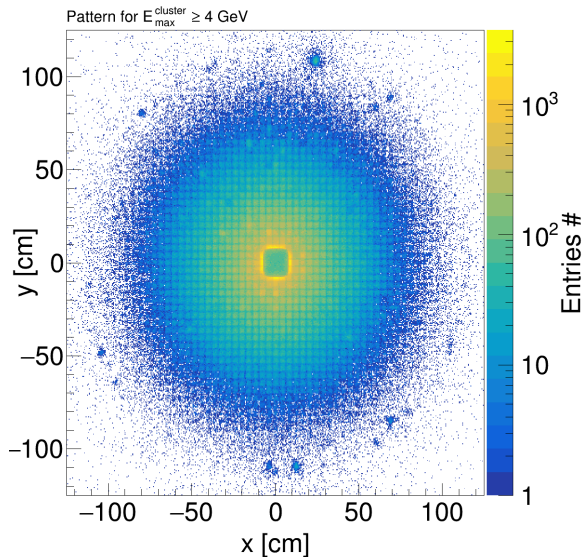

FCAL pattern

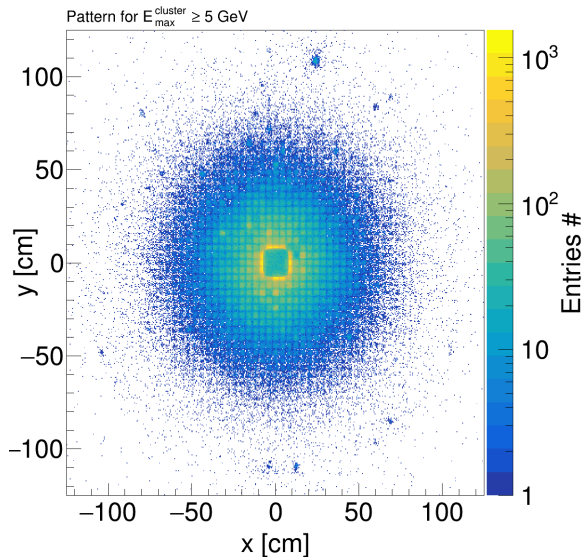

FCAL pattern

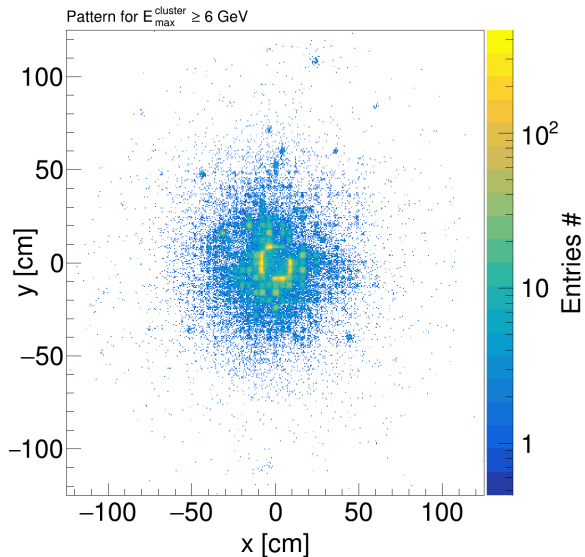

FCAL pattern

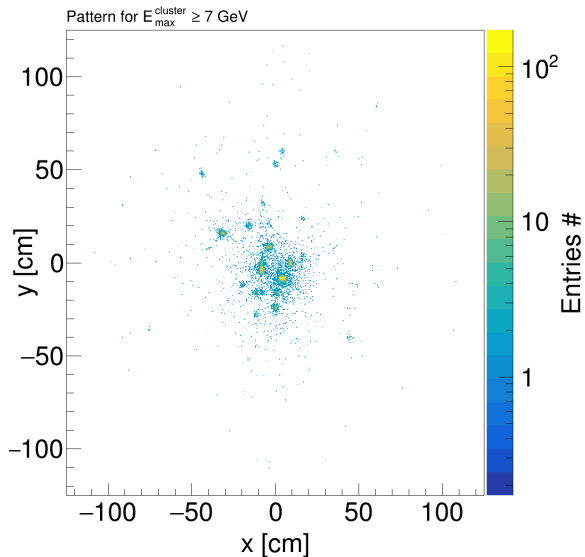

FCAL pattern

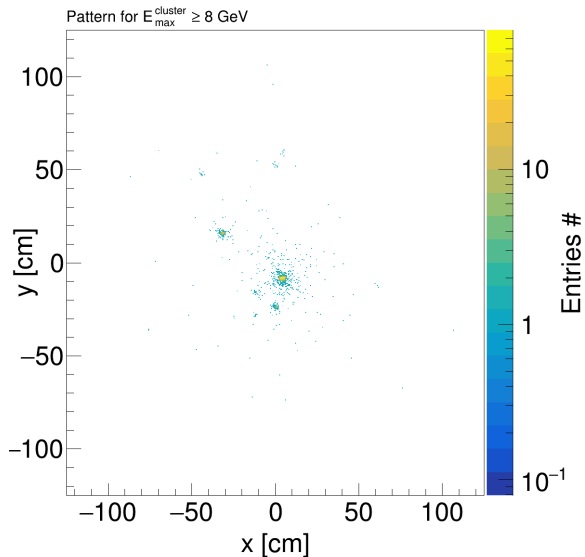

FCAL pattern

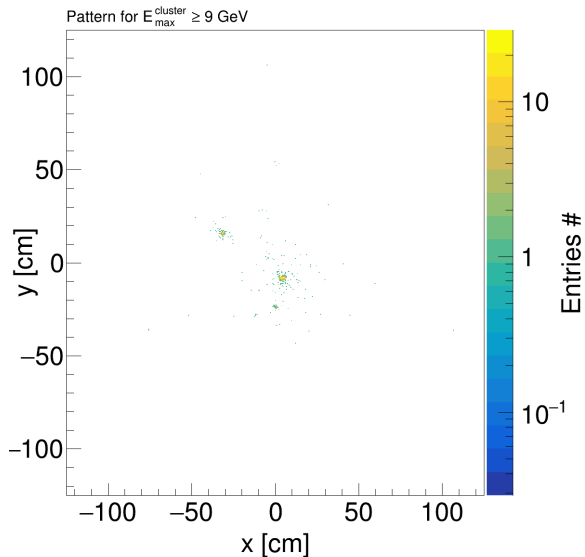

FCAL pattern

