FCAL energy calibration QC

Igal Jaeglé

Thomas Jefferson National Accelerator Facility

for the GlueX Collaboration

period48

Table of contents

Overall QC vs iteration

- π^0
- η

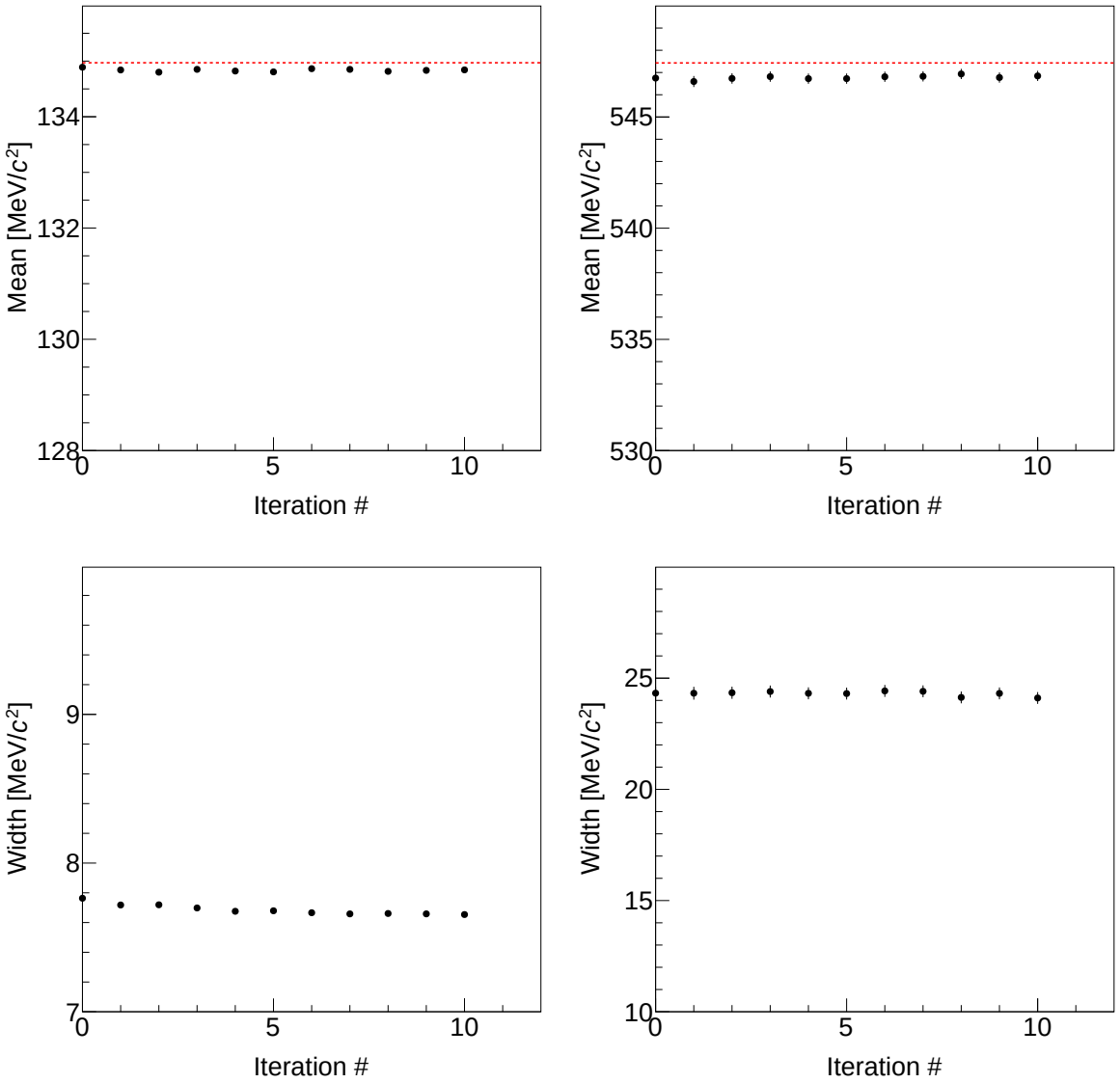

Overall QC, summary distributions

- χ^2 distribution

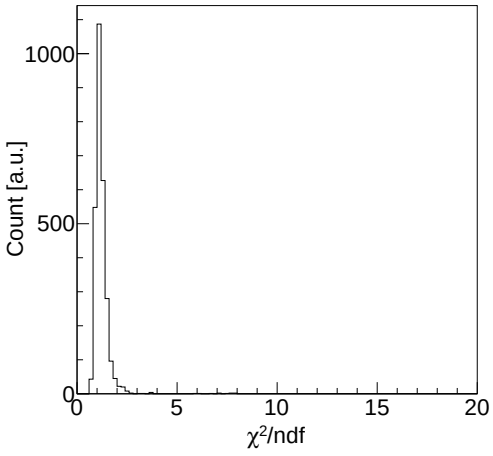

- Fitted peak distribution

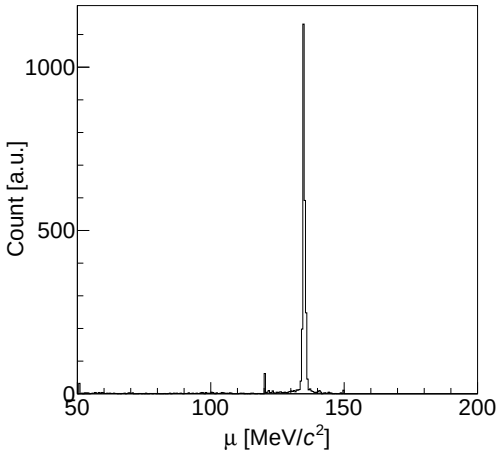

- Fitted width distribution

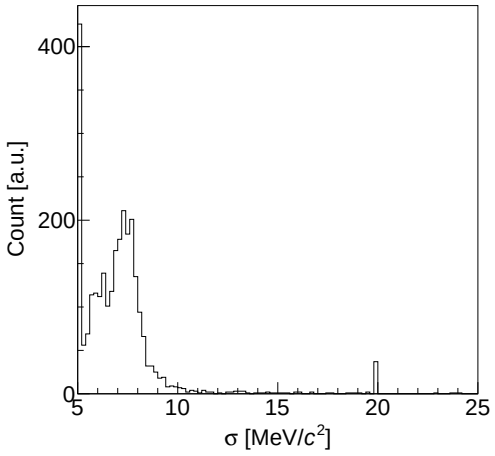

- Gain distribution

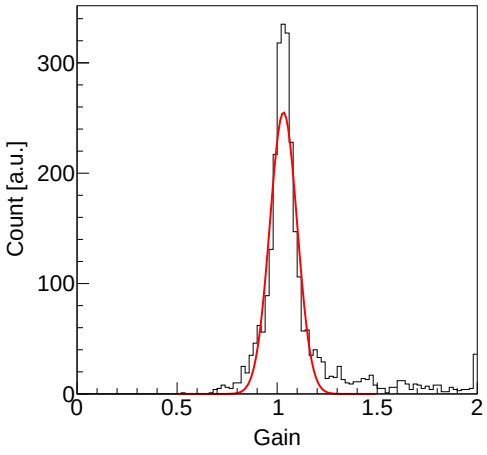

- Fitted peak error distribution

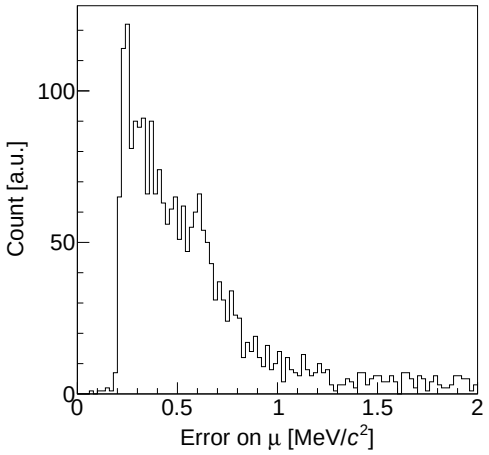

- Fitted width error distribution

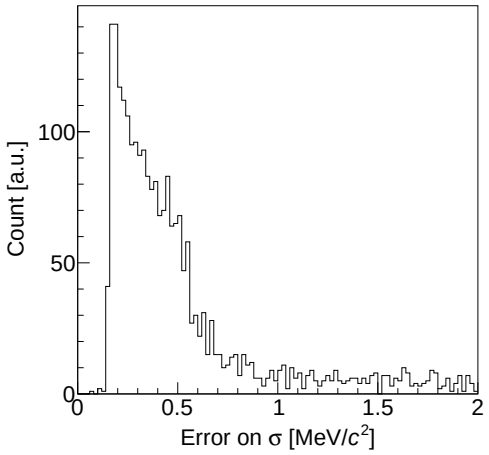

Overall QC, summary maps

- Fitted peak map
- Fitted width map
- Gain map

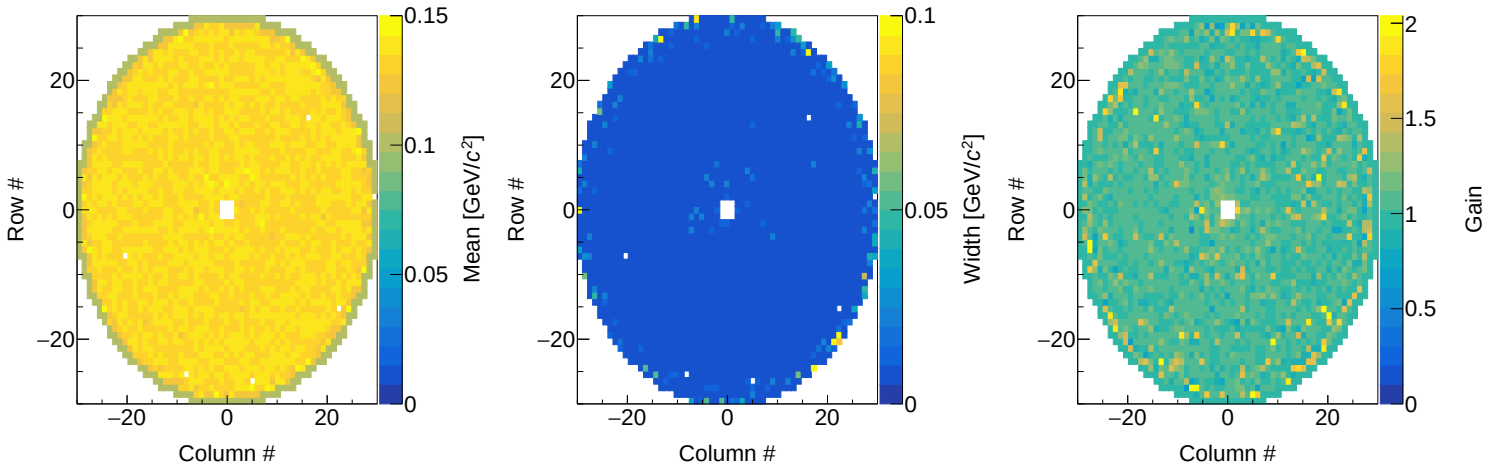

Overall QC, bad channels

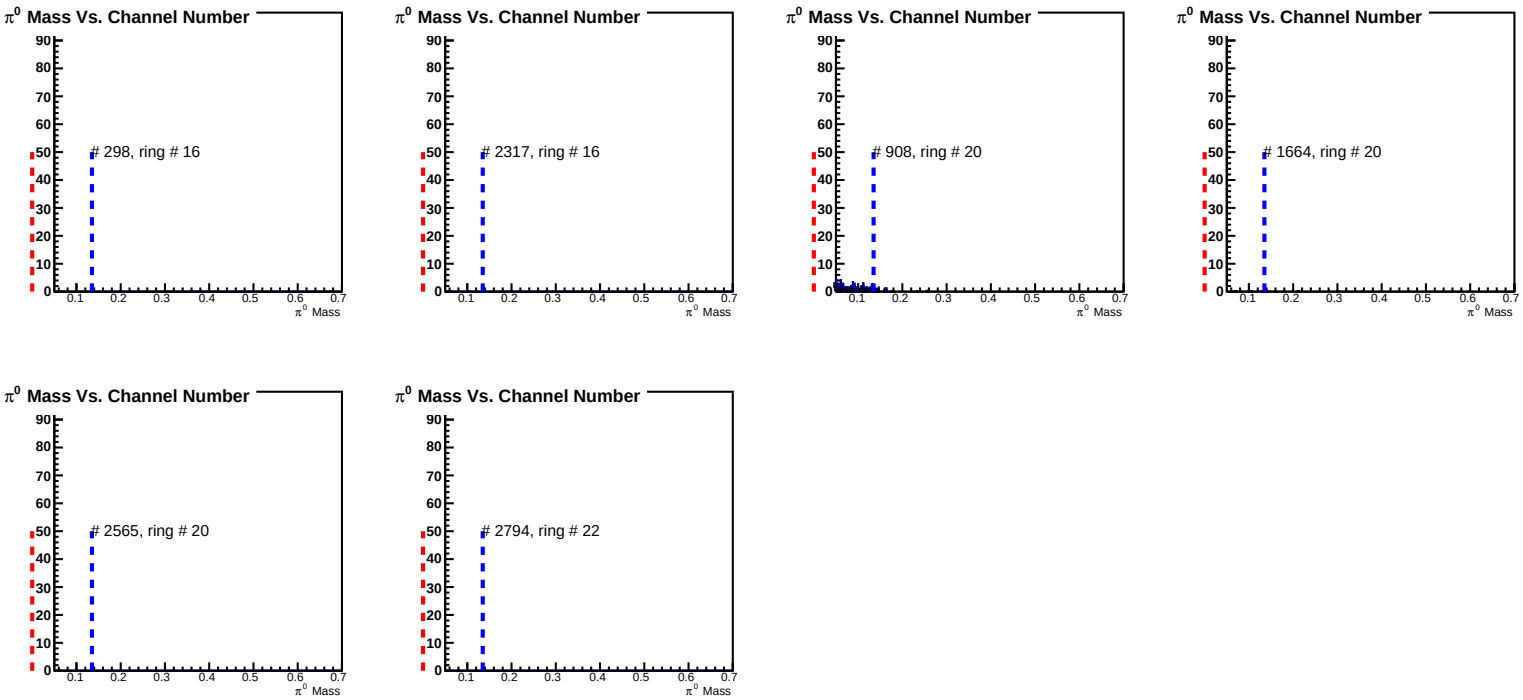

QC per rings

If radius divided by 5 cm, there is 24 rings

- π^0
- η

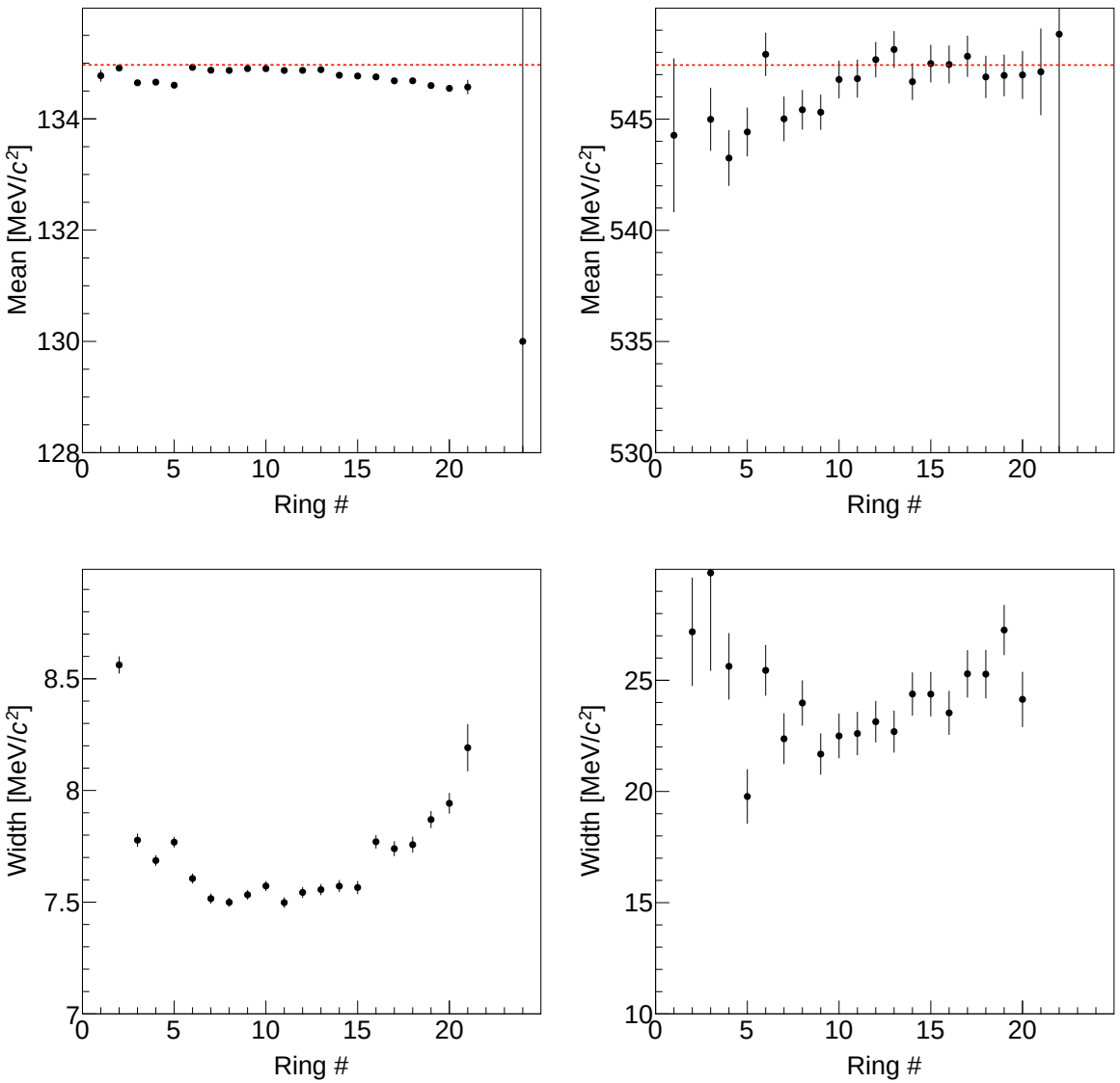

QC per rings

If radius divided by 5 cm, there is 24 rings

- Ring 1
- Ring 2
- Ring 3

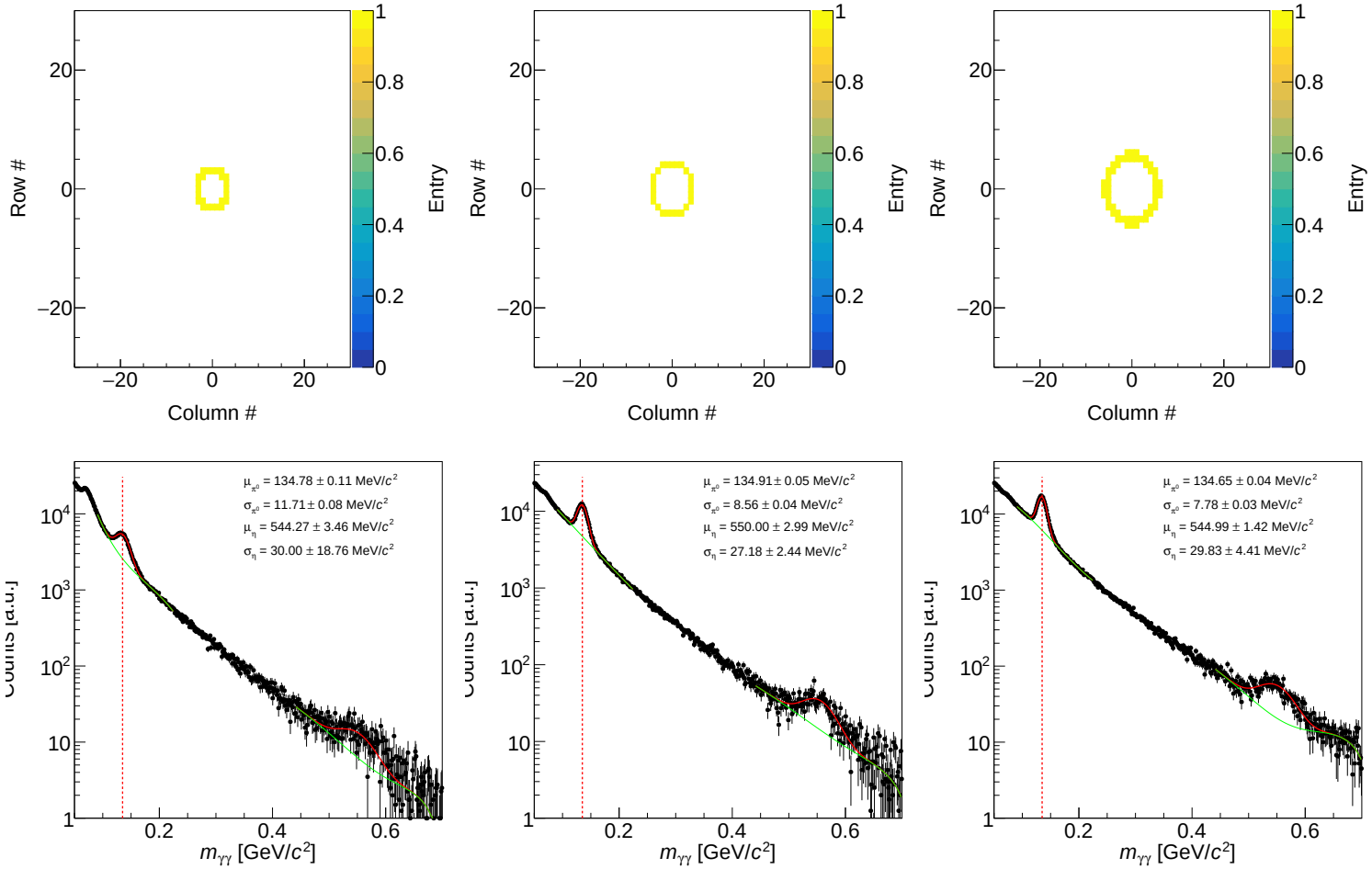

QC per rings

If radius divided by 5 cm, there is 24 rings

- Ring 4
- Ring 5
- Ring 6

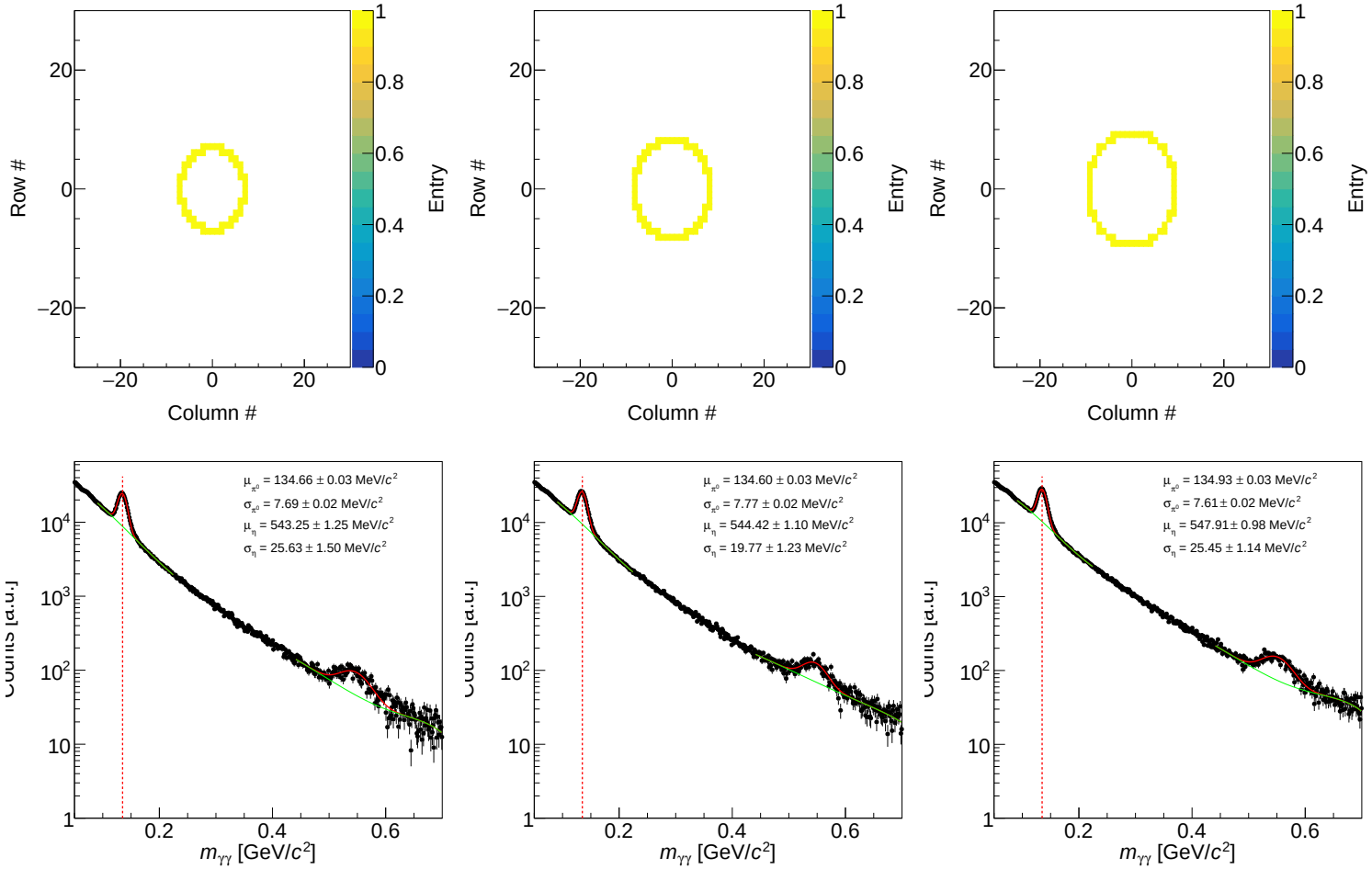

QC per rings

If radius divided by 5 cm, there is 24 rings

- Ring 7
- Ring 8
- Ring 9

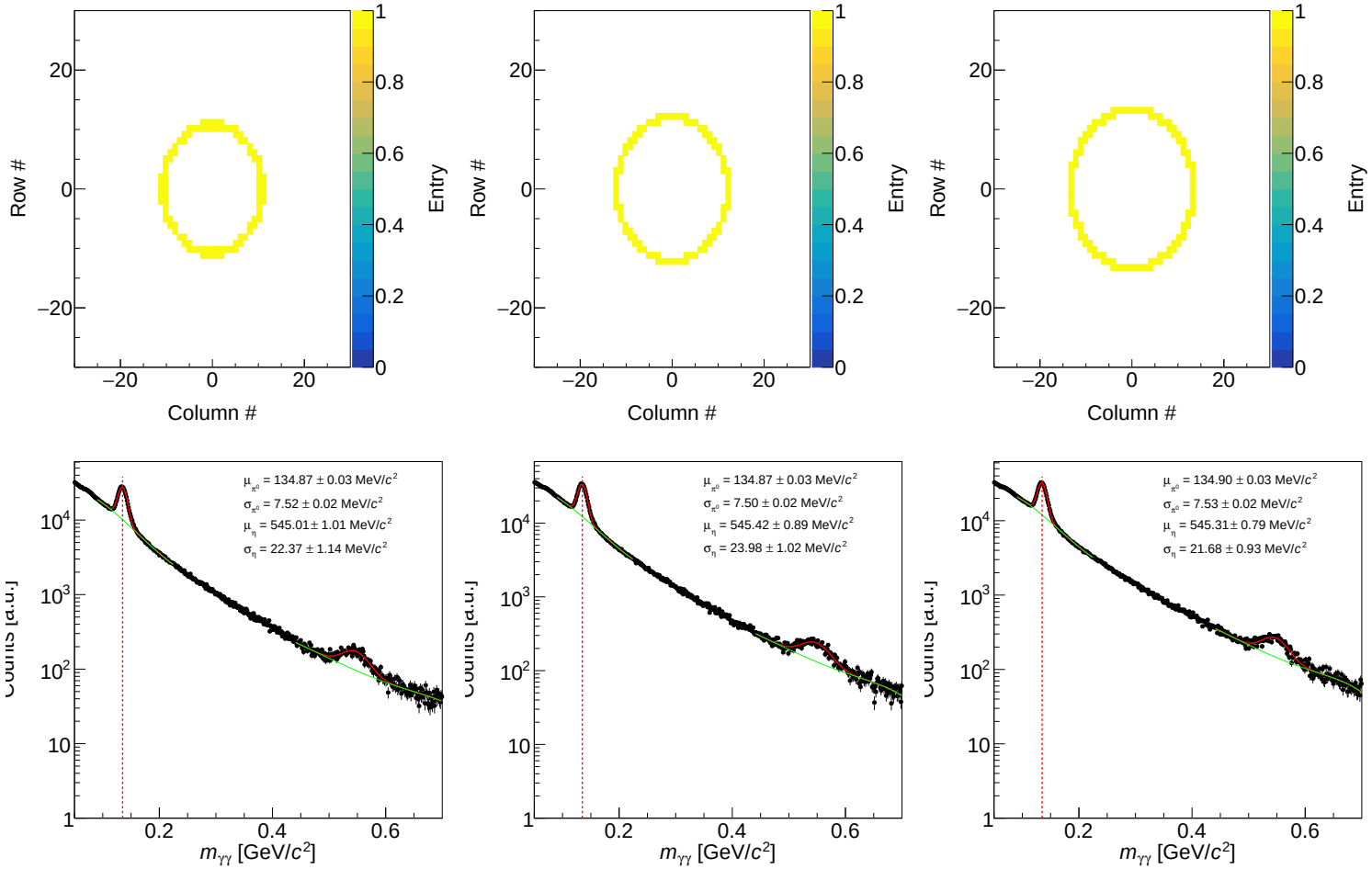

QC per rings

If radius divided by 5 cm, there is 24 rings

- Ring 11
- Ring 12
- Ring 13

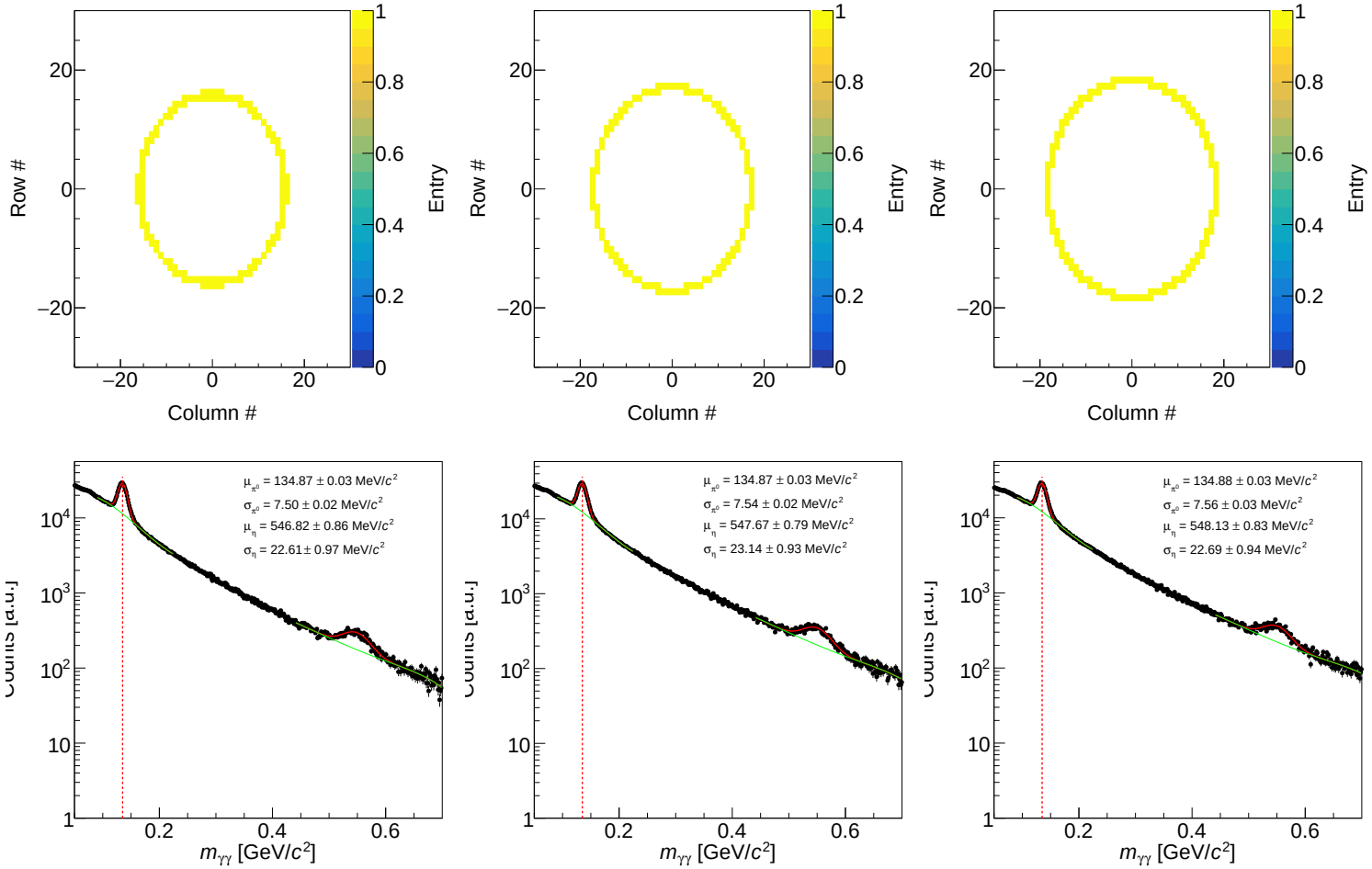

QC per rings

If radius divided by 5 cm, there is 24 rings

- Ring 14
- Ring 15
- Ring 16

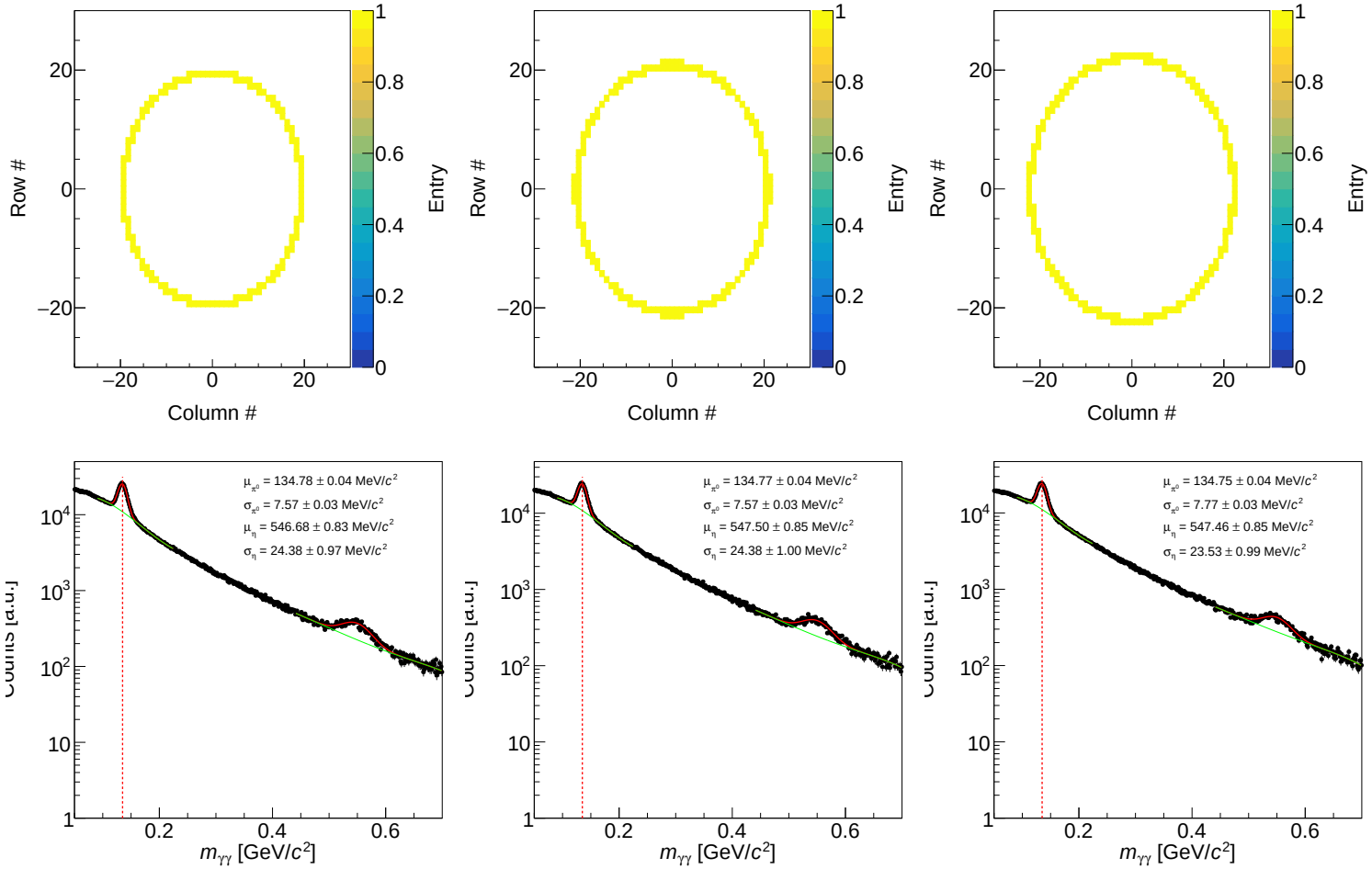

QC per rings

If radius divided by 5 cm, there is 24 rings

- Ring 17
- Ring 18
- Ring 19

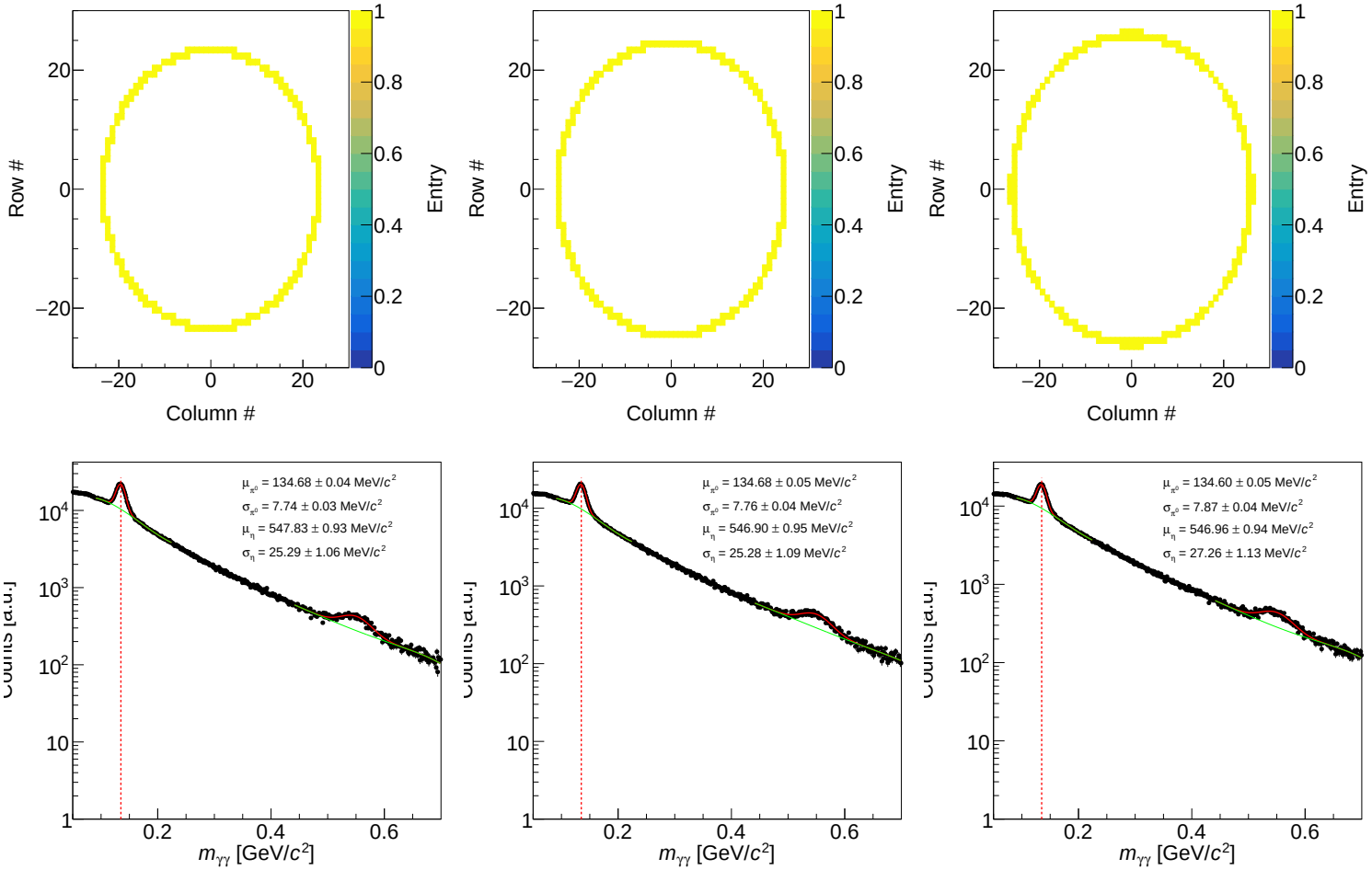

QC per rings

If radius divided by 5 cm, there is 24 rings

- Ring 20
- Ring 21
- Ring 22

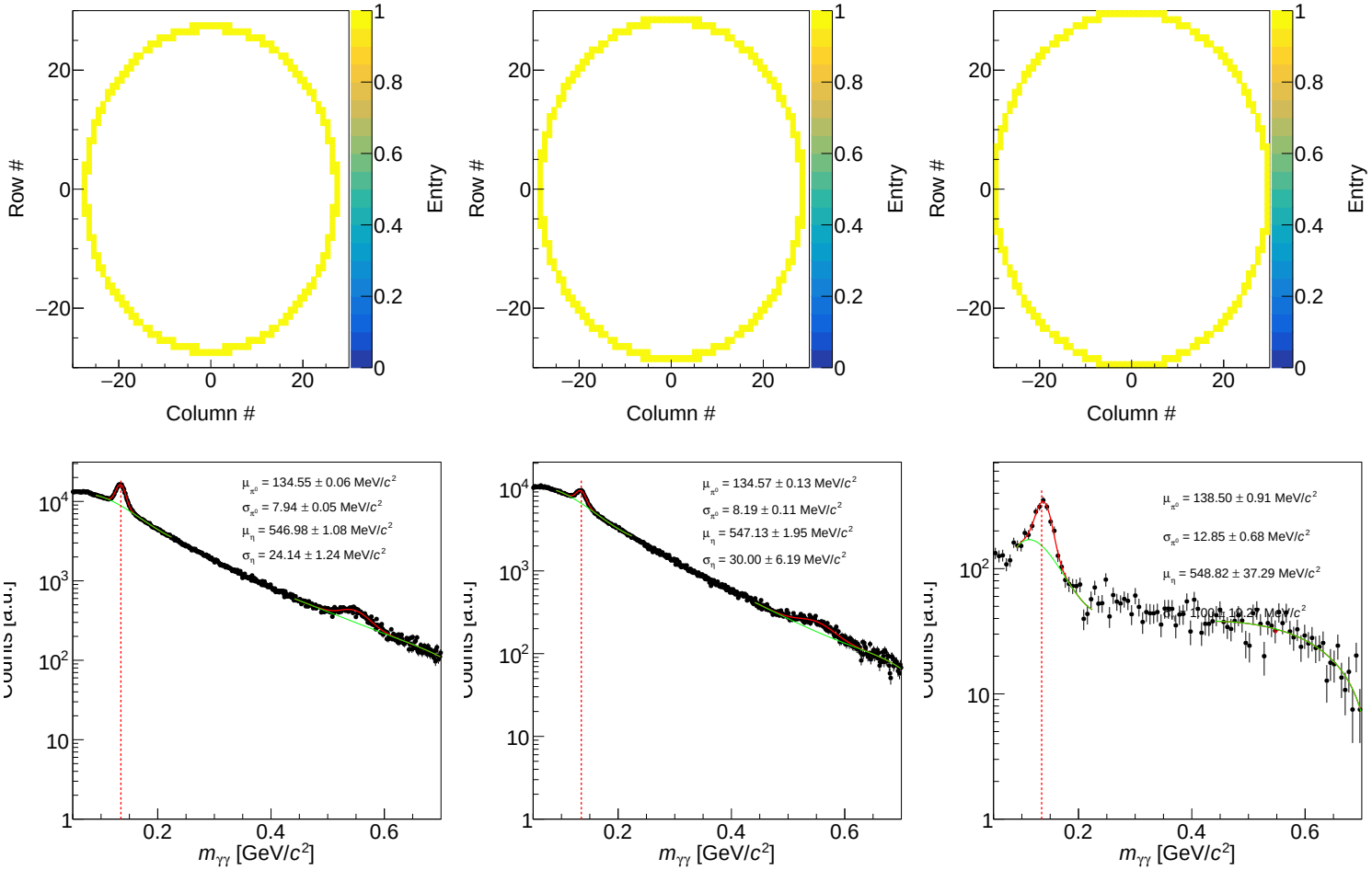

QC per rings

If radius divided by 5 cm, there is 24 rings

- Ring 23