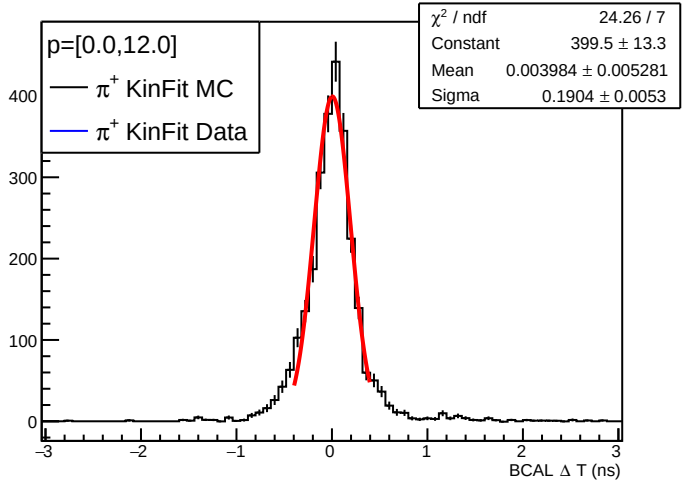
p=[0.0,12.0]
π+ KinFit MC
π+ KinFit Data
χ2 / ndf 24.26 / 7
Constant 399.5 ± 13.3
Mean 0.003984 ± 0.005281
Sigma 0.1904 ± 0.0053
BCAL Δ T (ns)

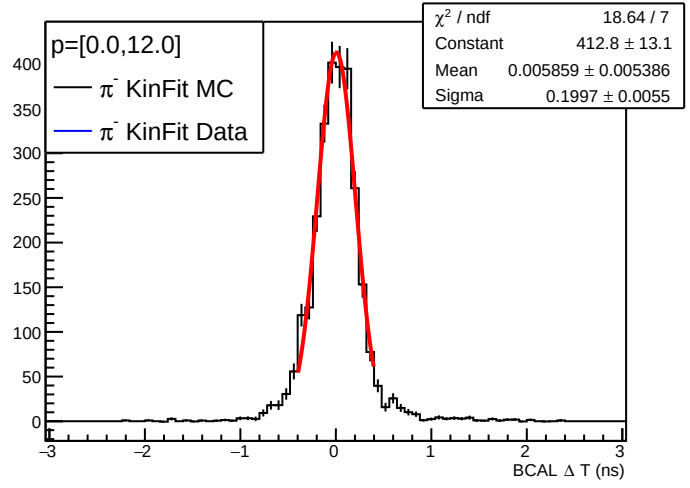
p=[0.0,12.0]
π- KinFit MC
π- KinFit Data
χ2 / ndf 18.64 / 7
Constant 412.8 ± 13.1
Mean 0.005859 ± 0.005386
Sigma 0.1997 ± 0.0055
BCAL Δ T (ns)

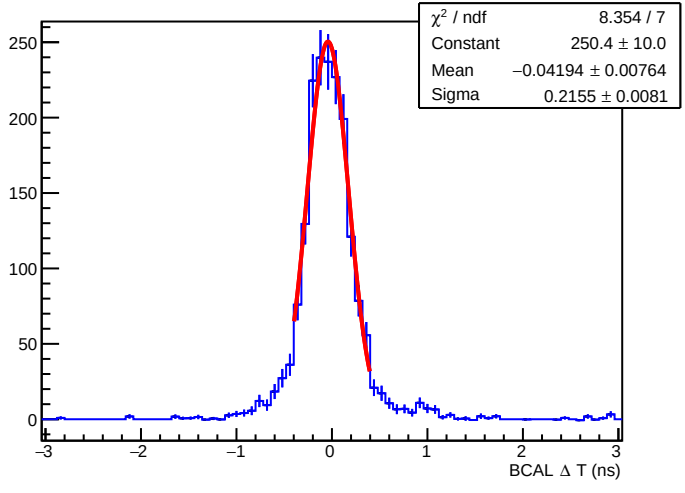
χ2 / ndf 8.354 / 7
Constant 250.4 ± 10.0
Mean −0.04194 ± 0.00764
Sigma 0.2155 ± 0.0081
BCAL Δ T (ns)

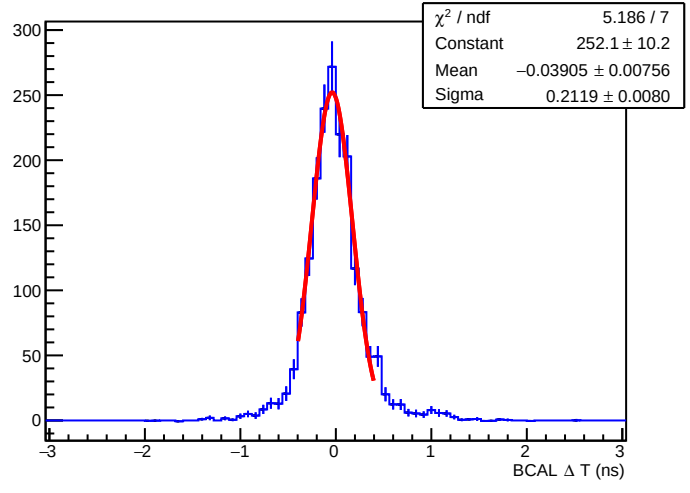
χ2 / ndf 5.186 / 7
Constant 252.1 ± 10.2
Mean −0.03905 ± 0.00756
Sigma 0.2119 ± 0.0080
BCAL Δ T (ns)